Church Organizations

VESTRY

George S. Clark
Henry B. Weed
N. T. Jerman, M. D.
Charles A. Stackhouse
Axel Teisen
Col. William B. Wilson
R. Frank Clay
J. W. Ringrose
A. Daisley Fairman
Frank S. Christian
Frederick J. McWade

Rector's Church Warden - - - - Henry B. Weed
Accounting Church Warden - - N. T. Jerman, M. D.
Assistant Church Warden - - - Charles A. Stackhouse
Secretary - - - - - - - - Axel Teisen
Convention Delegates—Col. W. B. Wilson, Henry B. Weed, Axel Teisen

MEETINGS—Easter Monday and first Friday of January, July and October.

Pews may be rented and envelopes obtained at the office of Messrs. Teisen and Weed, 8046 Frankford Avenue, at any time.

SUNDAY SCHOOL
Every Sunday, 2.30 P. M.

PARISH SCHOOL
Every day, 9 A. M., except Saturday.

CHOIR ASSOCIATES
Third Wednesday, 8 P. M.

WOMEN'S AUXILIARY
Second Thursday at 2.30 P. M.

EMMANUEL GIRLS LEAGUE
First and Third Thursdays, 8 P. M.

LADIES' AID
First Thursday at 2.30 P. M.

ALTAR GUILD
Third Sunday, after Sunday School.

PARISH SCHOOL GUILD
First Tuesday

CHOIR GUILD
Last Friday, 3 P. M.

BROTHERHOOD of ST. ANDREW
Meets Fourth Thursday, 8 P. M.

ST. MARTHA'S GUILD
First Tuesday at 8 P. M.

EMMANUEL BOY'S CLUB
2nd and 4th Fridays, 8 P. M.
Organized October 24, 1913

Emmanuel Church

HOLMESBURG - - - PHILADELPHIA, PA.
(Admitted to Convention, 1844)

REV. SYDNEY GOODMAN, Rector
7903 Frankford Avenue

Bell Telephone
Holmesburg 212 X

Lay Reader
MR. GEORGE W. MOORE

SUNDAY SERVICES

10.30 A. M. Morning Prayer and Sermon
2.30 P. M. Sunday School
7.30 P. M. Evening Prayer and Sermon
First Sunday of Month, no Evening Service

HOLY COMMUNION SERVICES

First Sunday of each Month - - - - - - - 10.30 A. M.
Other Sundays of each Month - - - - - - - 7.30 A. M.
3rd Sunday, Women's Auxiliary, St. Martha's Guild and Ladies' Aid
4th Sunday, Altar Guild and Brotherhood of St. Andrew

OTHER SERVICES AS ANNOUNCED

WEEKDAY SERVICE

Friday - - - - - - - - - - - 10.30 A. M.

Sexton, C. W. JUSTICE

MUSIC SCHEDULE

For Month of	November 2, 1913	November 9, 1913	November 16, 1913	November 23, 1913	Nov. 27 Thanksgiving Day	Advent Nov. 30, 1913
MORNING SERVICE						
Processional	**321**	**459**	**484**	**311**		**43**
Venite	Dr. Boyce	Dr. Boyce	Dr. Boyce	Dr. Boyce	"O Praise the Lord"	Dr. Boyce
Te Deum	Woodward	Woodward	Woodward	Woodward		
Benedicite						J. Hollis
Benedictus	Barnby	Barnby	Barnby	Barnby		
Hymn	**176**	**329**	**597**	**143**		**48**
Kyrie	Hodges	Hodges	Hodges	Hodges		Hodges
Gloria Tibi	Paxton	Paxton	Paxton	Paxton		Paxton
Anthem	"O Thou Whose Tender Mercy" (Pike)	"Ye That Stand in the House of the Lord" (Skinneyl)	"Adore and be Still" (Gounod)	"Thy Hallowed Presence" (Carter)	"O Lord How Manifold are Thy Works" (Hall)	"Arise, O Jerusalem" (King)
Recessional	**396**	**526**	**608**	**507**		**39**
EVENING SERVICE						
Processional		**521**	**484**	**418**		**44**
Magnificat		Simper in E flat	Simper in E flat	Simper in E flat		Simper in E flat
Nunc Dimmittis	Evening Service at All Saints, Torresdale	Simper in E flat	Simper in E flat	Simper in E flat		Simper in E flat
Hymn		**599**	**602**	**616**		**428**
Anthem		"Ye That Stand in the House of the Lord" (Skinneyl)	"Adore and be Still" (Gounod)	"Thy Hallowed Presence" (Carter)		"Arise, O Jerusalem" (King)
Recessional		**607**	**327**	**583**		**48**

ORGAN VOLUNTARIES

Processional March	Rogers	Hymn Celeste	Friml
Adoration	Borowski	Offertoire in G	Batiste
Meditation	Kinder	Canzonetta	Frysinger
Minuet in G	Beethoven	Nocturne	Foote

WHAT WE ARE DOING.

¶ The great event in October was the coming of Bishop Rhinelander for CONFIRMATION and DEDICATION of the Electric Lighting System in Church and Parish House. This was on Sunday, October 12, at the morning service. THIRTY-TWO were presented by the Rector for Confirmation, of whom one-half were men and boys! The church filled with a devout congregation—the soft beauty of the lights—the admirable efforts of the choir—the profound attention of the newly confirmed and the remarkable spirituality and impressiveness of the Bishop's address made it one of the most notable services in the history of Emmanuel Church.

¶ The EMMANUEL BOY'S CLUB was organized by the Rector with the boys of the Confirmation Class as a nucleus, on Friday evening, October 24, and will meet on the SECOND and FOURTH FRIDAYS of each month. This will be a much needed organization for the boys of the parish.

¶ The LADIES' AID held a very successful sale and tea on Saturday, October 11, and, with several generous donations, made a total of a little over $200. This will be devoted to the very necessary upholstering of the cushions, and a vacuum cleaner.

¶ A beautiful new CARPET, the generous gift of Mrs. Mary M. Garrett, of West Philadelphia, is being made and should be on the floor of the church in two or three weeks. It will be a splendid foil to the beautiful lights which Mrs. Garrett installed this summer. It is a Brussels and the pattern is rich and churchly.

¶ A DIRECTORY of the Church containing its history, its Rectors and a list of the members and adherents is being printed and will be distributed to each family. The historical matter is being kindly prepared by the Church historian, Col. W. B. Wilson.

¶ "Convocation Missions" will be the Special Offertory to be made in the BLUE envelopes for the Second Sunday in November.

Church Organizations

VESTRY

George S. Clark
Henry B. Weed
N. T. Jerman, M. D.
Charles A. Stackhouse
Axel Teisen
Frederick J. McWade
Col. William B. Wilson
R. Frank Clay
J. W. Ringrose
A. Daisley Fairman
Frank S. Christian
Arthur T. Atherholt

Rector's Church Warden - - - - - Henry B. Weed
Accounting Church Warden - - - - - Axel Teisen
Assistant Church Warden - - - Charles A. Stackhouse
Secretary - - - - - - - Col. William B. Wilson
Diocesan Lay Deputies—Col. W. B. Wilson, Henry B. Weed, Axel Teisen

MEETINGS—Easter Monday and first Friday of January, July and October.

Pews may be rented and envelopes obtained at the office of Messrs. Teisen and Weed, 8058 Frankford Avenue, at any time.

SUNDAY SCHOOL
Every Sunday, 2.30 P. M.

PARISH SCHOOL
Every day, 9 A. M., except Saturday.

CHOIR ASSOCIATES
Third Wednesday, 8 P. M.

WOMEN'S AUXILIARY
First Thursday at 3 P. M.

EMMANUEL GIRLS LEAGUE
First and Third Thursdays, 8 P. M.

LADIES' AID
Second Thursday at 3 P. M.

ALTAR GUILD
First Wednesday, 8 P. M.

PARISH SCHOOL GUILD
First Tuesday.

CHOIR GUILD
Last Friday, 3 P. M.

BROTHERHOOD of ST. ANDREW
Meets Fourth Thursday, 8 P. M.

ST. MARTHA'S GUILD
First Tuesday at 8 P. M.

EMMANUEL BOY'S CLUB
2nd and 4th Fridays, 8 P. M.

Emmanuel Church

HOLMESBURG - - - PHILADELPHIA, PA.
(Admitted to Convention, 1844)

REV. SYDNEY GOODMAN, Rector
7903 Frankford Avenue
Bell Telephone, Holmesburg 339 X
Mr. HENRY B. WEED, Lay Reader

SUNDAY SERVICES

10.30 A. M. Morning Prayer and Sermon
2.30 P. M. Sunday School
7.30 Evening Service

HOLY COMMUNION SERVICES

First Sunday of each Month - - - - - - - 10.30 A. M.
Other Sundays of each Month - - - - - - - 7.30 A. M.
3rd Sunday, Woman's Auxiliary, St. Martha's Guild and Ladies' Aid
4th Sunday, Altar Guild and Brotherhood of St. Andrew

OTHER SERVICES AS ANNOUNCED

WEEKDAY SERVICE

Wednesday - - - - - - - - - - - - 3.30 P. M.
Friday - - - - - - - - - - - - 10.30 A. M.

Sexton, C. W. JUSTICE

MUSIC SCHEDULE

For Month of	Third Sunday in Lent March 7, 1915	Fourth Sunday in Lent March 14, 1915	Fifth Sunday in Lent March 21, 1915	Palm Sunday March 28, 1915
Morning Service				
Processional	357	608	620	90
Venite	Randall	Randall	Randall	Randall
Benedicite	Hollis	Hollis	Hollis	Hollis
Benedictus	Heathcote	Heathcote	Heathcote	Heathcote
Kyrie	Hodges	Hodges	Hodges	Hodges
Gloria Tibi	Pleyel	Pleyel	Pleyel	Pleyel
Hymn	342	661	82	91
Anthem	"There is a Green Hill" (Gounod)	"Hear Me When I Call" (Hall)	"O Saviour of the World" (Goss)	"The Palms" (Faure)
Recessional	444	412	362	615
Even Song				
Processional	357	608	363	Sunday School will attend Special Services and Palm Distribution at 3 P. M.
Magnificat	Clare	Clare	Clare	
Nunc Dimittis	Clare	Clare	Clare	
Hymn	423	673	87	
Anthem	"There is a Green Hill" (Gounod)	"Hear Me When I Call" (Hall)	"O Saviour of the World" (Goss)	
Recessional	444	81	609	

Special Services and Music for Holy Week will be announced later

ORGAN VOLUNTARIES

Cantaliene	Rogers	Pilgrims Chorus	Wagner
Offertoire in F	Batiste	Scheroso	Rogers
Third Sonata in C minor	Guilmant	Nocturne	Hollins
Slumber Song	Nevin	Ave Maria	Shelley
Pastorale	Faulkes		

E. GLENN HAINES, Organist and Choir Master

All members of the Choir are earnestly requested to be present at Choir Rehearsal, every Friday evening at 8.30 o'clock.

PARISH NOTES

¶ SPECIAL LENTEN SERMONS have been and will be preached in Emmanuel Church this Lent by Rev. Henry S. Paynter on Feb. 28: Rev. Edwin J. Humes on Sunday, March 14 and Rev. E. J. McHenry on March 21.

¶ The WEEKDAY LENTEN SERVICE on Wednesdays at 3.30 p. m. is being attended by large numbers of the parishioners. It is at such an hour that very many can attend. The service is short and devotional. There is an address by the Rector and a solo is sung. Several notable singers have kindly given their services. The Friday Morning service at which the children of the Parish School form the choir should be remembered.

¶ THE LADIES' AID have undertaken a fine improvement at the Rectory. The Bath Room has been thoroughly remodelled and new plumbing of the latest design installed. Miss Eliza J. Brown has very generously donated the cost of a hardwood floor and wainscoting and a thorough transformation has been wrought which is greatly appreciated.

¶ There is a steady increase in the personnel of the CHOIR. The BOYS are coming to the front splendidly and in steadily increasing numbers and the ensemble is more and more effective.

¶ THE CHOIR GUILD commemorated their excellent work on the last Sunday in February. They donated the flowers for the Altar on that Sunday and they were not only especially beautiful but were distributed, as the custom is, each Sunday to many sick ones and told their lovely message by many beds of suffering.

¶ The ALTAR GUILD have memorial flowers for March as follows:-

March 7—Miss Wells
March 14—Mrs. Schaeffer
March 21—Mr. Ayres
March 28—Special Remembrance

Let EVERYONE make their Lenten Self Denials in the envelope sent to them at the beginning of Lent. Let none be found wanting!

¶ THE WOMAN'S AUXILIARY, as their special Lenten Work, are having Sewing Meetings for the Baldwin Day Nursery each Wednesday afternoon beginning at 1.30. These meetings are very successful and a large number of the Ladies attend and work each Wednesday. They afterwards come in a body to the Lenten Service at 3.30.

Church Organizations

VESTRY

George S. Clark
Henry B. Weed
N. T. Jerman, M. D.
Charles A. Stackhouse
Axel Teisen
Frederick J. McWade
Col. William B. Wilson
R. Frank Clay
J. W. Ringrose
A. Daisley Fairman
Frank S. Christian
Arthur T. Atherholt

Rector's Church Warden - - - - Henry B. Weed
Accounting Church Warden - - - - Axel Teisen
Assistant Church Warden - - - Charles A. Stackhouse
Secretary - - - - - - Col. William B. Wilson
Diocesan Lay Deputies—Col. W. B. Wilson, Henry B. Weed, Axel Teisen

MEETINGS—Easter Monday and first Friday of January, July and October.

Pews may be rented and envelopes obtained at the office of Messrs. Teisen and Weed, 8058 Frankford Avenue, at any time.

SUNDAY SCHOOL
Every Sunday, 2.30 P. M.

PARISH SCHOOL
Every day, 9 A. M., except Saturday.

CHOIR ASSOCIATES
Third Wednesday, 8 P. M.

WOMEN'S AUXILIARY
First Thursday at 3 P. M.

EMMANUEL GIRLS LEAGUE
First and Third Thursdays, 8 P. M.

LADIES' AID
Second Thursday at 3 P. M.

ALTAR GUILD
First Wednesday, 8 P. M.

PARISH SCHOOL GUILD
First Tuesday.

CHOIR GUILD
Last Friday, 3 P. M.

BROTHERHOOD of ST. ANDREW
Meets Fourth Thursday, 8 P. M.

ST. MARTHA'S GUILD
First Tuesday at 8 P. M.

EMMANUEL BOY'S CLUB
2nd and 4th Fridays, 8 P. M.

EASTER, 1915

Emmanuel Church

Holmesburg, Philadelphia, Pa.

(Admitted to Convention, 1844)

REV. SYDNEY GOODMAN, Rector
7903 Frankford Avenue

MR. HENRY B. WEED, Lay Reader

AN EASTER WELCOME TO EVERY WORSHIPER
AT EMMANUEL CHURCH

Easter Sunday Services

7.00 A. M., Holy Communion
10.30 A. M., Easter Service, Sermon and Holy Communion
3.00 P. M., Children's Easter Service
7.30 Evensong and Sermon

Be present, if possible, at every Service!

MUSIC SCHEDULE

For Month of	Easter Day April 4, 1915	April 11, 1915	April 18, 1915	April 25, 1915
Morning Service				
Processional	112	115	450	113
Venite	Solly	Robinson	Robinson	Robinson
Te Deum	Chandler	Chandler	Chandler	Chandler
Jubilate	Lacey	Lacey	Lacey	Lacey
Kyrie	Eyre	Eyre	Eyre	Eyre
Gloria Tibi	Eyre	Eyre	Eyre	Eyre
Hymn	121	122	235	399
Anthem	"As It Began to Dawn" (Vincent)	"As It Began to Dawn (Vincent)	"Peace I Leave With You" (Roberts)	"I Will Sing of Thy Power" (Sullivan)
Recessional	110	368	679	445
Even Song				
Processional	111	117	369	No Evening Service
Magnificat	Clare	Clare	Clare	
Nunc Dimmittis	Clare	Clare	Clare	
Hymn	116	121	346	
Anthem	"As It Began to Dawn" (Vincent)	"As It Began to Dawn" (Vincent)	"Peace I Leave With You" (Roberts)	
Recessional	113	110	679	

ORGAN VOLUNTARIES

Concert Overture	Hollins	In the Twilight (Prayer)	Harker
First Sonata in G Minor	Becker	Pensee d'Autome	Strang
A Springtime Fantasy	Maxson	Canozetta	Marshall
March Militaire	Shelly	Intermezzo	Rogers
Memory's Hour	Silver	The Swan	Saint-Saens
Romance	Wheeldon		

E. GLENN HAINES, Organist and Choir Master

All members of the Choir are earnestly requested to be present at Choir Rehearsal, every Friday evening at 8.30 o'clock.

PARISH NOTES

The Lenten Services have been exceedingly well attended. "Women of the Bible" has been the course of the addresses.

¶ One of the best and most interesting things during the week is the BIBLE STUDY CLASS for all Teachers and Adults of both sexes conducted in the Parish House every TUESDAY evening by Mr. John A. Stewart of Frankford. Mr. Stewart is an expert in Bible Study and is a wonderfully clear and interesting speaker. COME.

¶ Let every COMMUNICANT and WORSHIPER in Emmanuel Church make a generous Thank Offering on Easter Day. Try and be present at every service, if possible. The list of Services will be found on the cover of this schedule.

¶ The LADIES' AID will have their Easter Tea and Sale of work, fancy articles, cakes, candy and many other things on Saturday afternoon, April 10, beginning at 3 o'clock. Tickets which provide for a generous tea are 20 cents. Capable committees have charge of every department. Will everyone please spread the news and be present, too?

¶ The ALTAR GUILD have memorial flowers for April as follows:-

April 4 Easter Day.
April 11 Mrs. Parry
Mr. Ayres
April 25 Miss Eggler

¶ A Social Service Meeting of the neighboring parishes with their Rectors and members of their congregations, is being planned to be held in Emmanuel Parish House on Thursday evening, April 15, at 8 o'clock. Two special speakers will be present to address the meeting to which all are cordially invited.

Church Organizations and Officers

VESTRY

George S. Clark
Henry B. Weed
N. T. Jerman, M. D.
Charles A. Stackhouse
Axel Teisen
Frederick J. McWade

Col. William B. Wilson
R. Frank Clay
J. W. Ringrose
A. Daisley Fairman
Frank S. Christian

Rector's Church Warden - - - - - - - Henry B. Weed
Accounting Church Warden - - - - - - - Axel Teisen
Assistant Church Warden - - - - - - - Charles A. Stackhouse
Secretary - - - - - - - Col. William B. Wilson
Diocesan Lay Deputies—Col. W. B. Wilson, Henry B. Weed, Axel Teisen

MEETINGS—Easter Monday and first Friday of January, July and October.

Pews may be rented and envelopes obtained at the office of Messrs. Teisen and Weed, 8058 Frankford Avenue, at any time.

SUNDAY SCHOOL
Every Sunday, 2.30 P. M.
Superintendents. Rector and Mr. Chas. Gros
Bible Class. Mr. Fairman
Primary. Miss Weed
Organist—E. Glenn Haines
Secretary—Wilbur Davenport
Assistant—Edward Curtis
Treasurer—Waldemar Beck
Librarian Harvey Haines
Assistant—Howell Barnes

PARISH SCHOOL
Every day, 9 A. M., except Saturday.
Teacher, Mrs. Spanigle

CHOIR ASSOCIATES
Third Wednesday, 8 P. M.
President, Mr. Carl Beck

WOMEN'S AUXILIARY
First Thursday at 3 P. M.
President, Mrs. George S. Clark

EMMANUEL GIRLS LEAGUE
First and Third Thursdays, 8 P. M.
President, Miss Anna Stevenson

LADIES' AID
Second Thursday at 3 P. M.
President, Miss Catharine Petty

ALTAR GUILD
First Wednesday, 8 P. M.
President, Miss Florence Haines

PARISH SCHOOL GUILD
First Tuesday.
President, Miss Dewees

CHOIR GUILD
Last Friday, 3 P. M.
President, Mrs. Alfred B. Cartledge

BROTHERHOOD of ST. ANDREW
Meets Fourth Thursday, 8 P. M.
Director, Mr. Chas. Gros

ST. MARTHA'S GUILD
First Tuesday at 8 P. M.
President, Miss Wells

EMMANUEL BOY'S CLUB
2nd and 4th Fridays, 8 P. M.

BASEBALL TEAM
Manager, Roy Lintz
Coach—William Darragh
Captain—Robert Jones
Base Umpire—Chas. W. Justice
Committee—George LeGrand, Wm. States, Chas. Gros.

UNITED OFFERING
Miss Sabina Berkman, Treasurer

CHOIR
E. Glenn Haines, Organist and Choirmaster

Emmanuel Church

HOLMESBURG - - - PHILADELPHIA, PA.

(Admitted to Convention, 1844)

REV. SYDNEY GOODMAN, Rector
7903 Frankford Avenue

Mr. HENRY B. WEED, Lay Reader

SUNDAY SERVICES

7.30 A. M. Holy Communion (except 1st Sunday of the month.)
10.30 A. M. Morning Prayer and Sermon 2.30 P. M. Sunday School
7.30 Evening Service

WEEKDAY SERVICE

Friday - - - - - - - - - - 10.30 A. M.

OTHER SERVICES AS ANNOUNCED

Sexton, C. W. JUSTICE

MUSIC SCHEDULE

For Month of	June 6, 1915	June 13, 1915	June 20, 1915	June 27, 1915
Morning Service				
Processional	1	321	510	514
Venite	W. Crotch	W. Crotch	W. Crotch	W. Crotch
Te Deum	Solly	Solly	Stephens	Stephens
Benedictus	Soaper	Soaper	Soaper	Soaper
Kyrie	Tuckerman	Tuckerman	Tuckerman	Tuckerman
Gloria Tibi	Pleyel	Pleyel	Pleyel	Pleyel
Hymn	387	423	506	1
Anthem	"Hymn to the Trinity" (Beethoven)	"But the Lord is Mindful" (Mendelssohn)	"I Will Sing of Thy Power" (Sullivan)	"Praise His Awful Name" (Spohr)
Recessional	432	433	522	396
Even Song				
Processional	387	321	421	514
Magnificat	Marks	Marks	Marks	Marks
Nunc Dimmittis	Marks	Marks	Marks	Marks
Hymn	12	481	649	409
Anthem	"Hymn to the Trinity" (Beethoven)	"But the Lord is Mindful" (Mendelssohn)	"I Will Sing of Thy Power" (Sullivan)	"Praise His Awful Name" (Spohr)
Recessional	432	433	34	405

ORGAN VOLUNTARIES

Berceuse from Jocelyn	Godard	Offertoire in G	Weyly
Adoration	Borowski	Priere	Borowski
Largo	Handel	Madrigal	Rogers
Canzone Pastorale	Rogers	Pastorale	Foote
March Solennelle	Mailly	Minuet	Beethoven

Offertory St. Celia - - - - Batiste

E. GLENN HAINES, Organist and Choir Master

All members of the Choir are earnestly requested to be present at Choir Rehearsal, every Friday evening at 8.30 o'clock.

PARISH NOTES

¶ THE "EPISCOPAL BASEBALL TEAM" has been organized among the boys of the Sunday School and officers appointed whose names are found on the cover of the schedule. Practices have been started and the first game will be played against the Baptist Sunday School Team on Thursday at 6 P. M. at Crystal Ball Park.

¶ THE BIBLE STUDY CLASS had its examination on Tuesday evening, June 1.

¶ THE GIRLS' LEAGUE held their Annual Banquet celebrating the 4th year of their existence on Thursday evening, May 27. Twenty of the members sat down to a most delightful repast. The table was beautifully decorated and the committee deserve the greatest praise. Four new members were added to the roll.

¶ REVEREND TAGE TEISEN, who we believe is the first member of this Parish, since its organization, to enter Holy Orders and who was ordained deacon by Bishop Rhinelander in the Memorial Church of the Advocate on May 28, 1915, will become, on September 1st next, assistant to the Rector of St. Peter's Church, Albany, N. Y.

¶ Mrs. A. B. Cartledge, President of the Choir Guild, will entertain, at her residence on Saturday, June 5, 1915, the ladies of the Choir.

¶ MEMORIAL DAY decorations on the graves in our Burial Ground were never more beautiful than this year.

¶ OUR BURIAL GROUND is being subjected to a close study with a view of perfecting its records and locating the graves of all buried there. It is hoped that, at a no distant day, a Trust Fund may be created, the interest from which will provide perpetually for the care of all graves there.

¶ Why should not our Church become the SOCIAL CENTRE for the whole Congregation? As Christians we should draw closer together and understand each other better.

¶ STATED MEETING of the Vestry July 2, 1915.

Church Organizations and Officers

VESTRY

George S. Clark
Henry B. Weed
N. T. Jerman, M. D.
Charles A. Stackhouse
Axel Teisen
Frederick J. McWade
Col. William B. Wilson
R. Frank Clay
J. W. Ringrose
A. Daisley Fairman
Frank S. Christian

Rector's Church Warden - - - - - - - Henry B. Weed
Accounting Church Warden - - - - - - - Axel Teisen
Assistant Church Warden - - - - - - - Charles A. Stackhouse
Secretary - - - - - - - Col. William B. Wilson
Diocesan Lay Deputies—Col. W. B. Wilson, Henry B. Weed, Axel Teisen

MEETINGS—Easter Monday and first Friday of January, July and October.

Pews may be rented and envelopes obtained at the office of Messrs. Teisen and Weed, 8058 Frankford Avenue, at any time.

SUNDAY SCHOOL

Every Sunday, 2.30 P. M.

Superintendents. Rector and Mr. Chas. Gros
Bible Class. Mr. Fairman
Primary. Miss Weed
Miss Frances Cartledge
Organist—E. Glenn Haines
Secretary—Wilbur Davenport
Assistant—Edward Curtis
Treasurer—Waldemar Beck
Librarian Harvey Haines
Assistant—Howell Barnes

PARISH SCHOOL

Every day, 9 A. M., except Saturday.
Teacher, Mrs. Spanigle

CHOIR ASSOCIATES

Third Wednesday, 8 P. M.
President, Mr. Carl Beck

WOMEN'S AUXILIARY

First Thursday at 3 P. M.
President, Mrs. George S. Clark

EMMANUEL GIRLS LEAGUE

First and Third Thursdays, 8 P. M.
President, Miss Anna Stevenson

LADIES' AID

Second Thursday at 3 P. M.
President, Miss Catharine Petty

ALTAR GUILD

First Wednesday, 8 P. M.
President, Miss Florence Haines

PARISH SCHOOL GUILD

First Tuesday.
President, Miss Dewees

CHOIR GUILD

Last Friday, 3 P. M.
President, Mrs. Alfred B. Cartledge

BROTHERHOOD of ST. ANDREW

Meets Fourth Thursday, 8 P. M.
Director, Mr. Chas. Gros

ST. MARTHA'S GUILD

First Tuesday at 8 P. M.
President, Miss Wells

EMMANUEL BOY'S CLUB

2nd and 4th Fridays, 8 P. M.

BASEBALL TEAM

Manager, Roy Lintz
Coach—William Darragh
Captain—Robert Jones
Base Umpire—Chas. W. Justice
Committee—George LeGrand, Wm. States, Chas. Gros.

UNITED OFFERING

Miss Sabina Berkman, Treasurer

CHOIR

E. Glenn Haines, Organist and Choirmaster

Emmanuel Church

HOLMESBURG - - - PHILADELPHIA, PA.
(Admitted to Convention, 1844)

REV. SYDNEY GOODMAN, Rector
7903 Frankford Avenue

Mr. HENRY B. WEED, Lay Reader

SUNDAY SERVICES

7.30 A. M. Holy Communion (except 1st Sunday of the month.)
10.30 A. M. Morning Prayer and Sermon 9.15 A. M. Sunday School
7.30 P. M. Evening Service

MEN'S BIBLE CLASS

Meets - - - - - - - - - - - 2.30 P. M.

SENIOR GIRLS' BIBLE CLASS

Also - - - - - - - - - - - 2.30 P. M.

WOMEN'S BIBLE CLASS

All meet at the regular session of the Sunday School - - - 2.30 P. M.
All these Classes are affiliated with the Drexel Biddle Bible Classes.

OTHER SERVICES AS ANNOUNCED

Sexton, C. W. JUSTICE

MUSIC SCHEDULE

For Month of	Sept. 5, 1915	Sept. 12, 1915	Sept. 19, 1915	Sept. 26, 1915	Oct. 3, 1915	Oct. 10, 1915	Oct. 17, 1915	Oct. 24, 1915	Oct. 31, 1915
Morning Service									
Processional	408	414	491	444	590	490	445	582	458
Venite	Goss	Goss	Goss	Goss	Tallis	Tallis	Tallis	Tallis	Tallis
Te Deum	Danks	Danks	Danks	Danks	Stephens	Stephens	Stephens	Stephens	Stephens
Benedictus	Novello	Novello	Novello	Novello	Anon	Anon	Anon	Anon	Anon
Kyrie	Tuckerman	Tuckerman	Tuckerman	Tuckerman	Tuckerman	Tuckerman	Tuckerman	Tuckerman	Tuckerman
Gloria Tibi	Anon	Anon	Anon	Anon	Anon	Anon	Anon	Anon	Anon
Hymn	379	261	496	661	600	500	639	336	459
Anthem	"Incline Thine ear to me" (Himmel)	"Sun shall be no more thy light" (Woodward)	"Rejoice in the Lord" (Calkin)	"The Lord is exalted" (John E. West)	"Make a joyful noise" (Simper)	"I will go forth" (Blair)	"O clap your hands" (Hyatt)	"O for a closer walk with God" (Foster)	Solo
Recessional	395	415	432	499	506	421	489	509	475
Even Song									
Processional					590	516	398	582	312
Magnificat					Simper in B flat	Simper in B flat	Simper in B flat	Simper in B flat	Simper in B flat
Nunc Dimittis					Simper in B flat	Simper in B flat	Simper in B flat	Simper in B flat	Simper in B flat
Hymn					474	378	11	15	18
Anthem					"Make a joyful noise" (Simper)	"I will go forth" (Blair)	"O clap your hands" (Hyatt)	"O for a closer walk with God" (Foster)	Solo
Recessional					422	422	489	32	475

Evening Service will be announced later.

PARISH NOTES

¶ The PARISH SCHOOL will open for its Fall Session on Tuesday, September 7, at 9 A. M. Mrs. Spangle, who has been so successful as a teacher and, who has endeared herself to every boy and girl under her care, will be in charge and the Rector and Parish School Guild hope that every member of the Church will bear the School in mind and do all they can to urge attendance and interest. Come to the opening exercises on Tuesday morning. Encourage the children and the Teacher and the Guild by your presence.

¶ The SCHOLARSHIP which has been granted by the TORRESDALE HOUSE SCHOOL to any scholar graduating from our Parish School, ensures a splendid education there entirely free! Who will be the FIRST graduate to go?

¶ The SUNDAY SCHOOL will resume its AFTERNOON SESSIONS on September 12, the SECOND SUNDAY in the month at 2.30. This will be a special RALLY DAY in all branches.

¶ A HOME DEPARTMENT is to be organized in the SUNDAY SCHOOL for the study of the Lesson by those who cannot attend the sessions.

¶ BISHOP RHINELANDER will visit the Parish and administer CONFIRMATION on the last Sunday evening of October, October 31. The Rector will form a class for instruction the first week in September. The exact hour and evening will be announced in the Church.

¶ Our THREE BIBLE CLASSES have been doing excellent work all through the summer. The MEN'S CLASS has grown to 66 men and additions are made every Sunday. The RECTOR is conducting a series of interesting topics and urges every man in the congregation to attend, not only for his own sake, but for the benefit and help his presence and interest will be to others. The utmost enthusiasm prevails. On and after the Second Sunday in September the whole membership should be in attendance. COME AND BRING ANOTHER MAN WITH YOU! The WOMEN'S CLASS and the SENIOR GIRLS' CLASS are under the leadership of Mr. Haines and Miss Wells.

ORGAN VOLUNTARIES

Festival March	Faulkes	Festival March	Teilman
Narcissus	Nevin	Suite Gothique	Boellman
Allegro Maestoso (Suite in F Minor)	Driffill	Hymn Celeste	Friml
Fourth Sonata in D Minor	Guilmant	Prelude & Fugue (St. Ann's)	Bach
Finale		Lemmens	

All members of the Choir are earnestly requested to be present at Choir Rehearsal, every Friday evening at 8.30 o'clock.

E. GLENN HAINES, Organist and Choir Master

Church Organizations and Officers

VESTRY

George S. Clark
Henry B. Weed
N. T. Jerman, M. D.
Charles A. Stackhouse
Axel Teisen
Frederick J. McWade
Col. William B. Wilson
R. Frank Clay
J. W. Ringrose
A. Daisley Fairman
Frank S. Christian

Rector's Church Warden - - - - - - - Henry B. Weed
Accounting Church Warden - - - - - - - Axel Teisen
Assistant Church Warden - - - - - - - Charles A. Stackhouse
Secretary - - - - - - - - Col. William B. Wilson
Diocesan Lay Deputies—Col. W. B. Wilson, Henry B. Weed, Axel Teisen

MEETINGS—Easter Monday and first Friday of January, July and October.

Pews may be rented and envelopes obtained at the office of Messrs. Teisen and Weed, 8058 Frankford Avenue, at any time.

SUNDAY SCHOOL

Every Sunday, 2.30 P. M.

Superintendents. Rector and Mr. Chas. Gros
Primary. Miss Weed Miss Frances Cartledge

Organist—E. Glenn Haines
Secretary—Wilbur Davenport
Assistant—Edward Curtis
Treasurer—Waldemar Beck
Librarian—Harvey Haines
Assistant—Howell Barnes

MEN'S BIBLE CLASS

President—Chas. Woehr, Jr.
Vice President—Walter Doble
Secretary—Thos. J. Griffith
Treasurer—Fred'k Gerker
Teacher—The Rector

WOMEN'S BIBLE CLASS

TEACHER—E. Glenn Haines

SENIOR GIRLS' BIBLE CLASS

TEACHER—Miss Wells
All meet every Sunday at 2.30 P. M.

MEN'S SOCIAL EVENING

Last Friday of each month at 8 o'clock
For all men and their friends
President—Mr. Chas. Woehr, Jr.

PARISH SCHOOL

Every day, 9 A. M., except Saturday.
Teacher, Mrs. Spanigle

CHOIR ASSOCIATES

Third Wednesday, 8 P. M.
President, Mr. Carl Beck

WOMEN'S AUXILIARY

Second Thursday at 2.30 P. M.
President, Mrs. George S. Clark

EMMANUEL GIRLS LEAGUE

First and Third Thursdays, 8 P. M.
President, Miss Anna Stevenson

LADIES' AID

Second Thursday at 3.30 P. M.
President, Miss Catharine Petty

ALTAR GUILD

First Wednesday, 8 P. M.
President, Miss Florence Haines

PARISH SCHOOL GUILD

First Tuesday.
President, Miss Dewees

CHOIR GUILD

Last Friday, 3 P. M.
President, Mrs. Alfred B. Cartledge

BROTHERHOOD of ST. ANDREW

Meets Fourth Thursday, 8 P. M.
Director, Mr. Chas. Gros

ST. MARTHA'S GUILD

First Tuesday at 8 P. M.
President, Miss Wells

UNITED OFFERING

Miss Sabina Berkman, Treasurer

CHOIR

E. Glenn Haines, Organist and Choirmaster

JANUARY, 1916

Emmanuel Church

HOLMESBURG - - - PHILADELPHIA, PA.

(Admitted to Convention, 1844)

REV. SYDNEY GOODMAN, Rector
7903 Frankford Avenue

Mr. HENRY B. WEED, Lay Reader

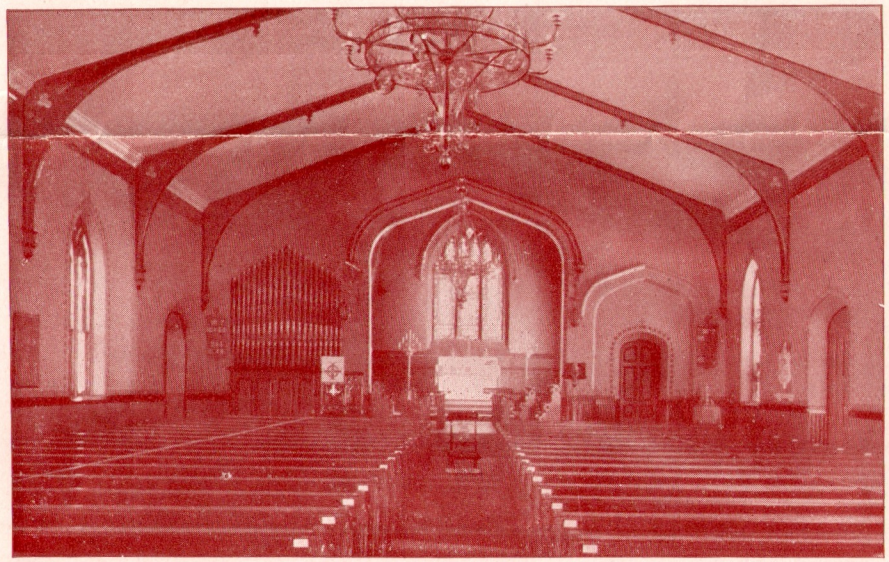

SUNDAY SERVICES

7.30 A. M. Holy Communion (except 1st Sunday of the month.)
10.30 A. M. Morning Prayer and Sermon 2.30 P. M. Sunday School
7.30 P. M. Evening Service

MEN'S BIBLE CLASS

The Rector - - - - - - - - - 2.30 P. M.

SENIOR GIRLS' BIBLE CLASS

Miss Wells - - - - - - - - - 2.30 P. M.

WOMEN'S BIBLE CLASS

Mr. E. Glenn Haines - - - - - - - 2.30 P. M.

All meet at the regular session of the Sunday School.
All these Classes are affiliated with the Drexel Biddle Bible Classes.

OTHER SERVICES AS ANNOUNCED

Sexton, C. W. JUSTICE

MUSIC SCHEDULE

For Month of	2nd Sunday after Christmas Jan. 2, 1916	1st Sunday after Epiphany Jan. 9, 1916	2nd Sunday after Epiphany Jan. 16, 1916	3d Sunday after Epiphany Jan. 23, 1916	4th Sunday after Epiphany Jan. 30, 1916
Morning Service	*Christmas Services repeated*				
Processional		65	66	62	421
Venite		Smith	Smith	Smith	Smith
Te Deum		Stephens	Stephens	Stephens	Stephens
Jubilate		Corbin	Corbin	Corbin	Corbin
Kyrie		Elvey	Elvey	Elvey	Elvey
Gloria Tibi		Hodges	Hodges	Hodges	Hodges
Hymn		325	331	253	610
Anthem		"Sing O Heavens" (Barnby)	"Seek Ye the Lord" (Roberts)	"O Come Before His Presence" (Martin)	"How Lovely Are Thy Messengers" (Mendelssohn)
Recessional		63	67	487	615
Even Song					
Processional		65	66	62	421
Magnihcat		Simper in E flat	Simper in E flat	Simper in E flat	Simper in E flat
Nunc Dimittis		Simper in E flat	Simper in E flat	Simper in E flat	Simper in E flat
Hymn					
Anthem		"Sing O Heavens" (Barnby)	"Seek Ye the Lord" (Roberts)	"O Come Before His Presence" (Martin)	"How Lovely Are Thy Messengers" (Mendelssohn)
Recessional		63	67	487	615

ORGAN VOLUNTARIES

Invocation	Capocci	Romance	Svendsen
Walter's Prize Song	Wagner	Prelude to Lohengrin	Wagner
Solitude	Goddard	Abendlied	Schumann
Serenade	Moszkowski	Offertoire in F	Wely
Sous les Bois	Durand	Finale to the Third Symphony	Mendelssohn

E. GLENN HAINES, Organist and Choir Master

All members of the Choir are earnestly requested to be present at Choir Rehearsal, every Friday evening at 8.30 o'clock.

PARISH NOTES

¶ THE PARISH SCHOOL recommences on Monday, January 3, with increased attendance for another successful term.

¶ THE EARLY CELEBRATION OF HOLY COMMUNION ON CHRISTMAS DAY was attended by a large and devout congregation. The Church was beautifully decorated by a Committee consisting of Messrs. M. Ayres, Walter Doble and the Sexton and the Chancel and Altar were the special work of the Altar Guild.

¶ THE SUNDAY SCHOOL held their Christmas Festival on Holy Innocents Evening. The Parish House was thronged with children and their parents and an attractive programme was given. The Christmas tree was more than twenty feet high.

¶ THE MEN'S SOCIAL EVENING will be a double celebration on the last Friday evening of January. The December meeting which would fall on New Years Eve being postponed.

¶ "SHORT TRIPS TO BIBLE LANDS" is the topic for the Men's Bible Class for 1916.

¶ THE MEMORIAL WINDOW to the memory of Miss Jennie S. Pattison was unveiled and dedicated by the Rev. E. J. Humes (the Bishop being called away to Washington) on Sunday, December 26 at 3.30 p. m. Its subject is 'Christ in the Home of Martha and Mary' and is an extremely effective and beautiful memorial to our faithful and devoted Communicant and Church worker. It was subscribed for by the pupils of Miss Pattison and the congregation generally—Miss Mary Loveless and Miss Alma Brown forming a Committee for the purpose. The window is the work of the D'Ascenzo Studios.

¶ THE LADIES AID AND THE GIRL'S LEAGUE have each presented a rug for the hall of the Rectory. They form admirable additions to the house and the Rectory is very much brightened by the gift.

¶ THE MISSION held in Advent in this parish in connection with the Nation Wide Preaching Mission was conducted by the Rev. Wm. N. Baily who gave addresses and sermons full of power and spirituality which helped and taught many. Our warmest thanks are due to him for his labor of love.

¶ The Rector during Advent conducted a Preaching Mission in the Group of Five Churches in West Philadelphia of which the Church of the Redemption was the centre. Every Sunday in the different churches of the group and every evening in the central church the Rector preached. The Question Box was well supplied and formed a very instructive and interesting feature in the Mission. The Mass Meeting of the Sunday Schools in St. Barnabas Church on one of the Sunday afternoons was a splendid success—the large church was entirely filled with scholars and teachers. The choirs on every occasion during the Mission were in full attendance and contributed largely to the success of the effort.

¶ We were delighted to greet the Rev. Tage Teisen who preached for us on the first Sunday of the New Year.

¶ On Christmas morning the Rector was greeted by a beautiful surprise in the shape of a purse of gold and the following letter which he will always treasure:

"Rev. Sydney Goodman,

Beloved Rector:

The congregation of Emmanuel Church, its heart beating in unison with the spirit of the Yule-tide and being impressed by the devotion and fidelity with which you have, unselfishly and untiringly, ministered unto them, have deputed me to present their loving greetings to you on this Christmas Morn and with them this purse as a slight tribute to and appreciation of your efforts in their behalf.

Most affectionately yours,

William Bender Wilson

Secretary to the Congregation."

Church Organizations and Officers

VESTRY

George S. Clark
Henry B. Weed
J. W. Ringrose
A. Daisley Fairman
Frank S. Christian

Col. William B. Wilson
N. T. Jerman, M. D.
Charles A. Stackhouse
Axel Teisen
Frederick J. McWade

Rector's Church Warden - - - - - - - Henry B. Weed
Accounting Church Warden - - - - - - - Axel Teisen
Assistant Church Warden - - - - - - - Charles A. Stackhouse
Secretary - - - - - - - Col. William B. Wilson
Diocesan Lay Deputies—Col. W. B. Wilson, Henry B. Weed, Axel Teisen

MEETINGS—Easter Monday and first Friday of January, July and October.

Pews may be rented and envelopes obtained at the office of Messrs. Teisen and Weed, 8058 Frankford Avenue, at any time.

SUNDAY SCHOOL

Every Sunday, 2.30 P. M.

Superintendents. Rector and Mr. Chas. J. Gros
Primary. Miss Frances Cartledge
Miss Carrie Snyder
Organist—E. Glenn Haines
Secretary—Wilbur Davenport
Assistant—Edward Curtis
Treasurer—Waldemar Beck
Librarian—Harvey Haines
Assistant—Howell Barnes

MEN'S BIBLE CLASS

President—Chas. Woehr, Jr.
Vice President—Walter Doble
Secretary—Thos. J. Griffith
Treasurer—Fred'k Gerker
Teacher—The Rector

WOMEN'S BIBLE CLASS

TEACHER—E. Glenn Haines

SENIOR GIRLS' BIBLE CLASS

TEACHER—Miss Wells
All meet every Sunday at 2.30 P. M.

MEN'S SOCIAL EVENING

Last Friday of each month at 8 o'clock
For all men and their friends
President—Mr. Chas. Woehr, Jr.

PARISH SCHOOL

Every day, 9 A. M., except Saturday.
Teacher, Mrs. Spanigle

CHOIR ASSOCIATES

Third Wednesday, 8 P. M.
President, Mr. Carl Beck

WOMEN'S AUXILIARY

Second Thursday at 2.30 P. M.
President, Mrs. George S. Clark

EMMANUEL GIRLS LEAGUE

First and Third Thursdays, 8 P. M.
President, Miss Anna Stevenson

LADIES' AID

Second Thursday at 3.30 P. M.
President, Miss Catharine Petty

ALTAR GUILD

First Wednesday, 8 P. M.
President, Miss Florence Haines

PARISH SCHOOL GUILD

First Tuesday.
President, Miss Dewees

CHOIR GUILD

Last Friday, 3 P. M.
President, Mrs. Alfred B. Cartledge

BROTHERHOOD of ST. ANDREW

Meets Fourth Thursday, 8 P. M.
Director, Mr. Chas. Gros

ST. MARTHA'S GUILD

First Tuesday at 8 P. M.
President, Miss Wells

UNITED OFFERING

Miss Sabina Berkman, Treasurer

CHOIR

E. Glenn Haines, Organist and Choirmaster

Emmanuel Church

HOLMESBURG - - - PHILADELPHIA, PA.

(Admitted to Convention, 1844)

REV. SYDNEY GOODMAN, Rector
7903 Frankford Avenue
Mr. HENRY B. WEED, Lay Reader
Sexton, C. W. JUSTICE

SUNDAY SERVICES

7.30 A. M. Holy Communion (except 1st Sunday of the month.)
10.30 A. M. Morning Prayer and Sermon 7.30 P. M. Evening Service
2.30 P. M. Sunday School and Bible Classes

SPECIAL LENTEN PREACHERS

Morning	March 12	Rev. A. Overton Tarrant, M. D.
	March 19	Rev. Alfred R. McWilliams, St. Wilfred's, Camden
	March 26	Rev. Herbert M. Peck
	April 2	The Rector
	April 9	Rev. Dr. Edwards, Holy Innocents, Tacony
	April 16	Rev. Frank W. Creighton, Andalusia
Evening	March 19	Rev. Alfred R. McWilliams
	March 26	Rev. Urban E. Sargent
	April 9	Rev. Henry G. G. Vincent, House of Prayer, Branchtown

The Rector will conduct the Wednesday afternoon Services at 3.30 P.M. all through Lent and all the Holy Week Services.

OTHER SERVICES AS ANNOUNCED

MUSIC SCHEDULE

For Month of	Quinquagesima Sunday March 5, 1916	Ash-Wednesday March 8, 1916	1st Sunday in Lent March 12, '16	2nd Sunday in Lent March 19, '16	3rd Sunday in Lent March 26, '16
Morning Service					
Processional	4	79	590	350	444
Venite	Crotch	Crotch	Crotch	Crotch	Crotch
Benedicite	Read	Read	Read	Read	Read
Benedictus	Anon	Anon	Anon	Anon	Anon
Kyrie	Elvey	Elvey	Elvey	Elvey	Elvey
Gloria Tibi	Hodges	Hodges	Hodges	Hodges	Hodges
Hymn	606	80	81	345	342
Anthem	Solo	Solo	"Incline Thine ear" (Himmel)	"Seek ye the Lord" (Roberts)	"Hear me when I call" (Hall)
Recessional	432	78	390	382	654
Even Song					
Processional	592	79	590	350	444
Magnificat	Clare	Clare	Clare	Clare	Clare
Nunc Dimittis	Clare	Clare	Clare	Clare	Clare
Hymn	77	87	13	340	423
Anthem	Solo	Solo	"Incline Thine ear" (Himmel)	"Seek ye the Lord" (Roberts)	"Hear me when I call" (Hall)
Recessional	23	80	81	345	357

ORGAN VOLUNTARIES

Prayer - - - - - - Lemaigre
Melody - - - - - - Wely
Meditation - - - - - Flagler
Processional March - - - Guirand
Offertory in F - - - - Batiste
Allegretto - - - - - - Volkman
Prelude - - - - - - Herzog
Postlude - - - - - - Stern
Gondellied - - - - - Merkel
Communion - - - - - Tombelle
Cantilene (from No. XI Sonata) - Rheinberger

E. GLENN HAINES, Organist and Choir Master

All members of the Choir are earnestly requested to be present at Choir Rehearsal, every Friday evening at 8.30 o'clock.

PARISH NOTES

¶ The following is the list of the Flower Memorials for the Altar as far as the Sundays of the year are filled up. There are several Sundays which are still free and the Rector would be glad to hear of Flower Memorials on these Sundays too.

MEMORIAL SUNDAYS

JANUARY
1st Sunday-Mr. Ayres
2nd Sunday-Miss Glenn, St. Martha's Guild
3rd Sunday-Miss Etta Freed
4th Sunday-Mrs. Amon, Sunday School

MARCH
1st Sunday-
2nd Sunday-
3rd Sunday-Mr. Ayres
4th Sunday-

MAY
1st Sunday-
2nd Snnday-Mrs. Bannister
3rd Suuday-
4th Sunday-

SEPTEMBER
1st Sunday-Miss Florence Etter
2nd Sunday-
3rd Sunday-
4th Sunday-

NOVEMBER
1st Sunday-Mrs. Benjamin Snyder
2nd Sunday-Women's Auxiliary
3rd Sunday-Mr. E. G. Haines
4th Sunday-

FEBRUARY
1st Sunday-The Misses Wagner
2nd Sunday-Mr. Ayres, Miss Glenn, Mrs. Wm. Taylor
3rd Sunday-Mr. E. G. Haines
4th Sunday-

APRIL
1st Sunday-Miss Florence Etter
2nd Sunday-Mr. Ayres
3rd Sunday-
4th Sunday-Mrs. Eggler

JUNE, JULY and AUGUST

All these Sundays are free.

OCTOBER
1st Sunday-Mrs. Hugh Dunn
2nd Sunday-
3rd Sunday-Ladies' Aid
4th Sunday-

DECEMBER
1st Sunday-Mrs. Horace Stokes
2nd Sunday-Girl's League
3rd Sunday-
4th Sunday-Mr. Ayres

¶ Steady growth and increased efficiency—are the key notes of the Sunday School teachers and a graded system is to be introduced this month in all departments.

¶ The Men's Bible Class has every seat filled at its sessions on Sunday afternoons. It now numbers 89 men on its roll. Each last Sunday in the month is dedicated as "Missions Sunday" and the offertory is sent to the Church Missions House. This is the popular Sunday of the month.

¶ The Sale and Tea held by the St. Martha's Guild on Saturday. February 19, celebrated their 19th year of existence as an organization in this Parish. The event showed a far greater interest than for many years and the hearts of the workers were cheered by the large number present.

¶ The Choir were entertained by Mr. and Mrs. Henry B. Weed at their home on Walker Street in a charming manner on Wednesday evening, March 1. The kindness and thoughtfulness of Mr. and Mrs. Weed were very much appreciated by every member of the choir.

¶ The Organ Recital given on Tuesday evening, February 29, by the Organist and the following artistes: Mrs. H. F. D'Albites, Contralto, H. Hugh Sturm, Violin, was well attended. A programme of remarkable interest and musical value was rendered. Aug. Fabrizi was unavoidably detained.

¶ Let us all do our best to make faithful attendance at the Church services during Lent. The Lenten Cards and special envelopes, as our custom is, will all be mailed to you before Ash Wednesday, March 8. May God bless this Lent to every worshipper of Emmanuel Church and grant us a glorious Easter.
The list of Lenten preachers will be found on the front page of the schedule.

Church Organizations and Officers

VESTRY

George S. Clark
Henry B. Weed
J. W. Ringrose
A. Daisley Fairman
Frank S. Christian

Col. William B. Wilson
N. T. Jerman, M. D.
Charles A. Stackhouse
Axel Teisen
Frederick J. McWade

Rector's Church Warden - - - - - - - Henry B. Weed
Accounting Church Warden - - - - - - - Axel Teisen
Assistant Church Warden - - - - - - - Charles A. Stackhouse
Secretary - - - - - - - Col. William B. Wilson
Diocesan Lay Deputies—Col. W. B. Wilson, Henry B. Weed, Axel Teisen

MEETINGS—Easter Monday and first Friday of January, July and October.

Pews may be rented and envelopes obtained at the office of Messrs. Teisen and Weed, 8058 Frankford Avenue, at any time.

SUNDAY SCHOOL

Every Sunday, 2.30 P. M.

Superintendents. Rector and Mr. Chas. J. Gros
Primary. Miss Frances Cartledge
Miss Carrie Snyder
Organist—E. Glenn Haines
Secretary—Wilbur Davenport
Assistant—Edward Curtis
Treasurer—Waldemar Beck
Librarian—Harvey Haines
Assistant—Howell Barnes

MEN'S BIBLE CLASS

President—Chas. Woehr, Jr.
Vice President—Walter Doble
Secretary—Thos. J. Griffith
Treasurer—Fred'k Gerker
Teacher—The Rector

WOMEN'S BIBLE CLASS

TEACHER—E. Glenn Haines

SENIOR GIRLS' BIBLE CLASS

TEACHER—Miss Wells
All meet every Sunday at 2.30 P. M.

MEN'S SOCIAL EVENING

Last Friday of each month at 8 o'clock
For all men and their friends
President—Mr. Chas. Woehr, Jr.

PARISH SCHOOL

Every day, 9 A. M., except Saturday.
Teacher, Mrs. Spanigle

CHOIR ASSOCIATES

Third Wednesday, 8 P. M.
President, Mr. Carl Beck

WOMEN'S AUXILIARY

Second Thursday at 2.30 P. M.
President, Mrs. George S. Clark

EMMANUEL GIRLS LEAGUE

First and Third Thursdays, 8 P. M.
President, Miss Anna Stevenson

LADIES' AID

Second Thursday at 3.30 P. M.
President, Miss Catharine Petty

ALTAR GUILD

First Wednesday, 8 P. M.
President, Miss Florence Haines

PARISH SCHOOL GUILD

First Tuesday.
President, Miss Dewees

CHOIR GUILD

Last Friday, 3 P. M.
President, Mrs. Alfred B. Cartledge

BROTHERHOOD of ST. ANDREW

Meets Fourth Thursday, 8 P. M.
Director, Mr. Chas. Gros

ST. MARTHA'S GUILD

First Tuesday at 8 P. M.
President, Miss Wells

UNITED OFFERING

Miss Sabina Berkman, Treasurer

CHOIR

E. Glenn Haines, Organist and Choirmaster

Emmanuel Church

HOLMESBURG - - - PHILADELPHIA, PA.

(Admitted to Convention, 1844)

REV. SYDNEY GOODMAN, Rector
7903 Frankford Avenue
Mr. HENRY B. WEED, Lay Reader
Sexton, C. W. JUSTICE

SUNDAY SERVICES

7.30 A. M. Holy Communion (except 1st Sunday of the month.)
10.30 A. M. Morning Prayer and Sermon 7.30 P. M. Evening Service
2.30 P. M. Sunday School and Bible Classes

SPECIAL LENTEN PREACHERS

Morning	March 12	Rev. A. Overton Tarrant, M. D.
	March 19	Rev. Alfred R. McWilliams, St. Wilfred's, Camden
	March 26	Rev. Herbert M. Peck
	April 2	The Rector
	April 9	Rev. Dr. Edwards, Holy Innocents, Tacony
	April 16	Rev. Frank W. Creighton, Andalusia
Evening	March 19	Rev. Alfred R. McWilliams
	March 26	Rev. Urban E. Sargent
	April 9	Rev. Henry G. G. Vincent, House of Prayer, Branchtown

The Rector will conduct the Wednesday afternoon Services at 3.30 P.M. all through Lent and all the Holy Week Services.

OTHER SERVICES AS ANNOUNCED

MUSIC SCHEDULE

For Month of	Quinquagesima Sunday March 5, 1916	Ash-Wednesday March 8, 1916	1st Sunday in Lent March 12, '16	2nd Sunday in Lent March 19, '16	3rd Sunday in Lent March 26, '16
Morning Service					
Processional	4	79	590	350	444
Venite	Crotch	Crotch	Crotch	Crotch	Crotch
Benedicite	Read	Read	Read	Read	Read
Benedictus	Anon	Anon	Anon	Anon	Anon
Kyrie	Elvey	Elvey	Elvey	Elvey	Elvey
Gloria Tibi	Hodges	Hodges	Hodges	Hodges	Hodges
Hymn	606	80	81	345	342
Anthem	Solo	Solo	"Incline Thine ear" (Himmel)	"Seek ye the Lord" (Roberts)	"Hear me when I call" (Hall)
Recessional	432	78	390	382	654
Even Song					
Processional	592	79	590	350	444
Magnificat	Clare	Clare	Clare	Clare	Clare
Nunc Dimittis	Clare	Clare	Clare	Clare	Clare
Hymn	77	87	13	340	423
Anthem	Solo	Solo	"Incline Thine ear" (Himmel)	"Seek ye the Lord" (Roberts)	"Hear me when I call" (Hall)
Recessional	23	80	81	345	357

ORGAN VOLUNTARIES

Prayer - - - - - - Lemaigre
Melody - - - - - - Wely
Meditation - - - - - Flagler
Processional March - - - Guirand
Offertory in F - - - - Batiste
Allegretto - - - - - - Volkman
Prelude - - - - - - Herzog
Postlude - - - - - - Stern
Gondellied - - - - - Merkel
Communion - - - - - Tombelle
Cantilene (from No. XI Sonata) - Rheinberger

E. GLENN HAINES, Organist and Choir Master

All members of the Choir are earnestly requested to be present at Choir Rehearsal, every Friday evening at 8.30 o'clock.

PARISH NOTES

¶ The following is the list of the Flower Memorials for the Altar as far as the Sundays of the year are filled up. There are several Sundays which are still free and the Rector would be glad to hear of Flower Memorials on these Sundays too.

MEMORIAL SUNDAYS

JANUARY
1st Sunday-Mr. Ayres
2nd Sunday-Miss Glenn, St. Martha's Guild
3rd Sunday-Miss Etta Freed
4th Sunday-Mrs. Amon, Sunday School

MARCH
1st Sunday-
2nd Sunday-
3rd Sunday-Mr. Ayres
4th Sunday-

MAY
1st Sunday-
2nd Snnday-Mrs. Bannister
3rd Suuday-
4th Sunday-

SEPTEMBER
1st Sunday-Miss Florence Etter
2nd Sunday-
3rd Sunday-
4th Sunday-

NOVEMBER
1st Sunday-Mrs. Benjamin Snyder
2nd Sunday-Women's Auxiliary
3rd Sunday-Mr. E. G. Haines
4th Sunday-

FEBRUARY
1st Sunday-The Misses Wagner
2nd Sunday-Mr. Ayres, Miss Glenn, Mrs. Wm. Taylor
3rd Sunday-Mr. E. G. Haines
4th Sunday-

APRIL
1st Sunday-Miss Florence Etter
2nd Sunday-Mr. Ayres
3rd Sunday-
4th Sunday-Mrs. Eggler

JUNE, JULY and AUGUST

All these Sundays are free.

OCTOBER
1st Sunday-Mrs. Hugh Dunn
2nd Sunday-
3rd Sunday-Ladies' Aid
4th Sunday-

DECEMBER
1st Sunday-Mrs. Horace Stokes
2nd Sunday-Girl's League
3rd Sunday-
4th Sunday-Mr. Ayres

¶ Steady growth and increased efficiency—are the key notes of the Sunday School teachers and a graded system is to be introduced this month in all departments.

¶ The Men's Bible Class has every seat filled at its sessions on Sunday afternoons. It now numbers 89 men on its roll. Each last Sunday in the month is dedicated as "Missions Sunday" and the offertory is sent to the Church Missions House. This is the popular Sunday of the month.

¶ The Sale and Tea held by the St. Martha's Guild on Saturday. February 19, celebrated their 19th year of existence as an organization in this Parish. The event showed a far greater interest than for many years and the hearts of the workers were cheered by the large number present.

¶ The Choir were entertained by Mr. and Mrs. Henry B. Weed at their home on Walker Street in a charming manner on Wednesday evening, March 1. The kindness and thoughtfulness of Mr. and Mrs. Weed were very much appreciated by every member of the choir.

¶ The Organ Recital given on Tuesday evening, February 29, by the Organist and the following artistes: Mrs. H. F. D'Albites, Contralto, H. Hugh Sturm, Violin, was well attended. A programme of remarkable interest and musical value was rendered. Aug. Fabrizi was unavoidably detained.

¶ Let us all do our best to make faithful attendance at the Church services during Lent. The Lenten Cards and special envelopes, as our custom is, will all be mailed to you before Ash Wednesday, March 8. May God bless this Lent to every worshipper of Emmanuel Church and grant us a glorious Easter.
The list of Lenten preachers will be found on the front page of the schedule.

Church Organizations and Officers

VESTRY

George S. Clark
Henry B. Weed
Axel Teisen
Frederick J. McWade

Col. William B. Wilson
A. Daisley Fairman
Frank S. Christian
Dr. Charles S. Blaker

Rector's Church Warden - - - - - - - Henry B. Weed
Accounting Church Warden - - - - - - - Axel Teisen
Secretary - - - - - - - Col. William B. Wilson
Diocesan Lay Deputies—Col. W. B. Wilson, Henry B. Weed, Axel Teisen

MEETINGS—Easter Monday and first Friday of January, July and October.

Pews may be rented and envelopes obtained at the office of Messrs. Teisen and Weed, 8058 Frankford Avenue, at any time.

SUNDAY SCHOOL

Every Sunday, 2.30 P. M.
Superintendents. Rector and Mr. Chas. J. Gros
Primary. Miss Frances Cartledge
Miss Carrie Snyder
Organist—E. Glenn Haines
Secretary—Edward H. Curtis
Assistant—William States
Treasurer—Waldemar Beck
Librarian—Harvey Haines
Assistant—Howell Barnes

MEN'S BIBLE CLASS

President—Chas. Woehr, Jr.
Vice President—Walter Doble
Secretary—Thos. J. Griffith
Treasurer—Fred'k Gerker
Teacher—The Rector

WOMEN'S BIBLE CLASS

TEACHER—E. Glenn Haines

SENIOR GIRLS' BIBLE CLASS

TEACHER—Mrs. Cartledge
All meet every Sunday at 2.30 P. M.

MEN'S SOCIAL EVENING

Last Friday of each month at 8 o'clock
For all men and their friends
President—Mr. Chas. Woehr, Jr.

CHOIR ASSOCIATES

Third Wednesday, 8 P. M.
President, Mr. Carl Beck

WOMEN'S AUXILIARY

Second Thursday at 2.30 P. M.
President, Mrs. George S. Clark

EMMANUEL GIRLS LEAGUE

First and Third Thursdays, 8 P. M.
President, Miss Anna Stevenson

LADIES' AID

Second Thursday at 3.30 P. M.
President, Miss Catharine Petty

ALTAR GUILD

First Wednesday, 8 P. M.
President, Miss Florence Haines

CHOIR GUILD

Last Friday, 3 P. M.
President, Mrs. Alfred B. Cartledge

BROTHERHOOD of ST. ANDREW

Meets Fourth Thursday, 8 P. M.
Director, Mr. Chas. Gros

ST. MARTHA'S GUILD

First Tuesday at 8 P. M.
President, Miss Wells

UNITED OFFERING

Miss Sabina Berkman, Treasurer

CHOIR

E. Glenn Haines, Organist and Choirmaster

BASEBALL TEAM

Manager—Roy Lintz

Emmanuel Church

HOLMESBURG - - - PHILADELPHIA, PA.
(Admitted to Convention, 1844)

REV. SYDNEY GOODMAN, Rector
7903 Frankford Avenue

Mr. HENRY B. WEED, Lay Reader

SUNDAY SERVICES

7.30 A. M. Holy Communion (except 1st Sunday of the month.)
2nd Sunday, especially for women.
3rd Sunday, especially for men.
4th Sunday, especially for young people.
10.30 A. M. Morning Prayer and Sermon
2.30 P. M. Sunday School, and Bible Classes
Men's Bible Class - - - - The Rector
Women's Bible Class - - - Mr. E. Glenn Haines
Senior Girls' Bible Class - - - Mrs. Cartledge
7.30 P. M. Evening Service and Sermon

OTHER SERVICES AS ANNOUNCED

Sexton, C. W. JUSTICE

MUSIC SCHEDULE

For Month of	15th Sunday after Trinity October 1, '16	16th Sunday after Trinity October 8. '16	17th Sunday after Trinity October 15,' 16	18th Sunday after Trinity October 22,'16	19th Sunday after Trinity October 29,'16
Morning Service					
Processional	**407**	**491**	**499**	**422**	**490**
Venite	Lawes	Lawes	Lawes	Lawes	Lawes
Te Deum	Buck in E flat	Buck in E flat	Buck in E flat	Buck in E flat	Buck in E flat
Benedictus	Dr. Garrett	Dr. Garrett	Dr. Garrett	Dr. Garrett	Dr. Garrett
Kyrie	Elvey	Elvey	Elvey	Elvey	Elvey
Gloria Tibi	Woodward	Woodward	Woodward	Woodward	Woodward
Hymn	**261**	**391**	**313**	**600**	**378**
Anthem	"God That Madest" (Fisher)	"Lord of Our Life" (Field)	Solo	"If Ye Love Me" (Monk)	Solo
Recessional	**414**	**432**	**396**	**503**	**421**
Even Song					
Processional	**407**	**491**	**499**	**422**	**490**
Magnificat	Atkinson	Atkinson	Atkinson	Atkinson	Atkinson
Nunc Dimmittis	Atkinson	Atkinson	Atkinson	Atkinson	Atkinson
Hymn	**261**	**391**	**313**	**600**	**378**
Anthem	"God That Madest" (Fisher)	"Lord of Our Life" (Field)	Solo	"If Ye Love Me" (Monk)	Solo
Recessional	**414**	**432**	**396**	**503**	**421**

ORGAN VOLUNTARIES

Prelude Heroic	Faulkes	Humoresque	Dvorak
Madrigal in G	Maxson	Romance	Wheeldon
Berceuse	Godard	Intermezzo	Hollins
Meditation	Kinder	Fugue in D Major	Bach
March in C	Read	Finale	Lemmens

E. GLENN HAINES, Organist and Choir Master

All members of the Choir are earnestly requested to be present at Choir Rehearsal, every Friday evening at 8.30 o'clock.

PARISH NOTES

¶ A word of CORDIAL GREETING from the Rector to all our Congregation as we enter into our Fall and Winter work!

¶ Our SUNDAY SCHOOL reopens on Sunday, October 1, at 2.30 P. M. After such an enforced vacation let every scholar determine to be present and continue regular attendance and attention every Sunday. We are sure that both scholars and teachers will be delighted to meet again. Our Sunday School has attained a high mark of success—greater interest, larger numbers and greatly increased offerings. It is most encouraging.

¶ The MEN'S BIBLE CLASS has not failed to meet all the summer. Sunday, October 1, is to be a Rally Day. Let all the men remember!

¶ The SENIOR GIRLS' BIBLE CLASS loses its faithful teacher, Miss Wells, on account of ill health but she has thoughtfully arranged for Mrs. Cartledge who will ably continue her good work as Teacher.

¶ The Parish deeply mourns the great loss it has sustained in the deaths this summer of Miss Eliza J. Brown and Mr. Charles A. Stackhouse.

¶ A BEAUTIFUL WINDOW at the Eastern end of the Church is to be given by Mrs. Amelia B. Mansur as a Memorial and will be known as the "Brown Memorial Window."

¶ The following extract is made from the New York "Churchman:"

ELIZA J. BROWN

Entered into rest at her home in Holmesburg, Pennsylvania, on July 18, 1916, Eliza J. Brown, daughter of the late Joseph and Sarah A. Brown. Services were held at Emmanuel church on July 21, at 11 a. m., conducted by the Rev. Robert Edwards,- rector of Holy Innocents church. Miss Brown was long a faithful worker in the church; she has been treasurer of the Parish School Guild for nearly forty years. The parish house was built as a memorial to her late sister, Mary D. Brown, and through her generosity the building of the new chancel was made possible. She was a good Christian and a devoted follower of the Church.

¶ Our EVENING SERVICE will be resumed on the second Sunday of the month when the Men's Association will attend the Church.

¶ A series of ORGAN RECITALS during the Winter are being arranged by the Organist and the dates will be announced next month.

¶ The CHOIR are preparing to render a Cantata soon after Christmas.

¶ The BISHOP-SUFFRAGAN will visit the Parish and Confirm on the first Sunday morning in November. Classes are now being formed.

Church Organizations and Officers

VESTRY

George S. Clark
Henry B. Weed
Axel Teisen
Dr. Charles S. Blaker
Edward M. Frost
Col. William B. Wilson
A. Daisley Fairman
Frederick J. McWade
William C. Parry
Christopher S. Funk

Rector's Church Warden - - - - - - - Henry B. Weed
Accounting Church Warden - - - - - - - Axel Teisen
Secretary - - - - - - - Col. William B. Wilson
Diocesan Lay Deputies—Col. W. B. Wilson, Henry B. Weed, Axel Teisen

MEETINGS—Easter Monday and first Friday of January, July and October.

Pews may be rented and envelopes obtained at the office of Messrs. Teisen and Weed, 8058 Frankford Avenue, at any time.

SUNDAY SCHOOL

Every Sunday, 2.30 P. M.

Superintendents. Rector and Mr. Chas. J. Gros
Primary. Miss Frances Cartledge
Miss Carrie Snyder
Organist—E. Glenn Haines
Secretary—Edward H. Curtis
Assistant—William States
Treasurer—Waldemar Beck
Librarian—Harvey Haines
Assistant—Howell Barnes

MEN'S BIBLE CLASS

President—Chas. Woehr, Jr.
Vice President—Walter Doble
Secretary—Thos. J. Griffith
Treasurer—Fred'k Gerker
Teacher—The Rector

WOMEN'S BIBLE CLASS

TEACHER—E. Glenn Haines

SENIOR GIRLS' BIBLE CLASS

TEACHER—Mrs. Cartledge
All meet every Sunday at 2.30 P. M.

MEN'S SOCIAL EVENING

Last Friday of each month at 8 o'clock
For all men and their friends
President—Mr. Chas. Woehr, Jr.

CHOIR ASSOCIATES

Third Wednesday, 8 P. M.
President, Mr. Carl Beck

WOMEN'S AUXILIARY

Second Thursday at 2.30 P. M.
President, Mrs. George S. Clark

EMMANUEL GIRLS LEAGUE

First and Third Thursdays, 8 P. M.
President, Miss Anna Stevenson

LADIES' AID

Second Thursday at 3.30 P. M.
President, Mrs. Charles S. Blaker

ALTAR GUILD

First Wednesday, 8 P. M.
President, Miss Florence Haines

CHOIR GUILD

Last Friday, 3 P. M.
President, Mrs. Alfred B. Cartledge

BROTHERHOOD of ST. ANDREW

Meets Fourth Thursday, 8 P. M.
Director, Mr. Chas. Gros

ST. MARTHA'S GUILD

First Tuesday at 8 P. M.
President, Miss Wells

UNITED OFFERING

Miss Sabina Berkman, Treasurer

CHOIR

E. Glenn Haines, Organist and Choirmaster

BASEBALL TEAM

Manager—Roy Lintz

NOVEMBER, 1916

Emmanuel Church

HOLMESBURG - - - PHILADELPHIA, PA.
(Admitted to Convention, 1844)

REV. SYDNEY GOODMAN, Rector
7903 Frankford Avenue

Mr. HENRY B. WEED, Lay Reader

SUNDAY SERVICES

7.30 A. M. Holy Communion (except 1st Sunday of the month.)
2nd Sunday, especially for women.
3rd Sunday, especially for men.
4th Sunday, especially for young people.
10.30 A. M. Morning Prayer and Sermon
2.30 P. M. Sunday School, and Bible Classes
Men's Bible Class - - - - The Rector
Women's Bible Class - - - Mr. E. Glenn Haines
Senior Girls' Bible Class - - - Mrs. Cartledge
7.30 P. M. Evening Service and Sermon

OTHER SERVICES AS ANNOUNCED

Sexton, C. W. JUSTICE

MUSIC SCHEDULE

For Month of	20th Sunday after Trinity Nov. 5, 1916	21st Sunday after Trinity Nov. 12, 1916	22nd Sunday after Trinity Nov. 19, 1916	23d Sunday after Trinity Nov. 26, 1916	Thanksgiving Day
Morning Service					
Processional	472	509	3	399	193
Venite	Lawes	Lawes	Lawes	Lawes	Lawes
Te Deum	Danks	Danks	Danks	Danks	Danks
Benedictus	Dr. Garrett	Dr. Garrett	Dr. Garrett	Dr. Garrett	Dr. Garrett
Kyrie	lvey	Elvey	Elvey	Elvey	Elvey
Gloria Tibi	Woodward	Woodward	Woodward	Woodward	Woodward
Hymn	639	336	329	418	472
Anthem	"Awake up my glory" (Wise)	"I will sing of Thy power O Lord" (Sullivan)	"Lord of our life" (Field)	Solo	"O Lord how manifold are Thy works" (Simper)
Recessional	445	505	475	400	192
Even Song					
Processional	489	582	475	399	
Magnificat	Simper in B flat	Simper in B flat	Simper in B flat	Simper in B flat	
Nunc Dimmittis	Simper in B flat	Simper in B flat	Simper in B flat	Simper in B flat	
Hymn	667	139	261	354	
Anthem	"Awake up my glory" (Wise)	"I will sing of Thy power O Lord" (Sullivan)	"Lord of our life" (Field)	Solo	
Recessional	473	32	459	339	

ORGAN VOLUNTARIES

Offertory	Rheinberger	Offertory	Salome
Melody	Wely	Postlude	Stern
Processional March	Guirand	Andante (5th Sonato)	Merkel
Pastorale	Flagler	Serenade	Gounod
Andante Religiose	Lemaigre	Andante Cantabile	Deshayes

E. GLENN HAINES, Organist and Choir Master

All members of the Choir are earnestly requested to be present at Choir Rehearsal, every Friday evening at 8.30 o'clock.

PARISH NOTES

¶ The Right Rev. Suffragan Bishop Garland will visit the Parish on SUNDAY EVENING, November 5, at 7.30 for CONFIRMATION. Let us all make an effort to be present with our friends and greet the Bishop. The Rector especially desires all the Bible Classes to be there.

¶ The BROWN MEMORIAL WINDOW the gift of Mrs. Amelia B. Mansur, will be placed in the window above the Altar and will have as its subject "The Incarnation." It is to be executed by the Gorham Co. of New York and we hope to have it in place before Christmas. The present window will be transferred to one of the places at the entrance door of the Church where it will shew to great advantage.

¶ The CHOIR are hard at work in rehearsals on the new Cantata "The Wreck of the Hesperus" which will be rendered in the New Year.

¶ The following were elected by the Vestry at a recent meeting to fill vacancies in their body—Messrs. William C. Parry, Edward M. Frost and Christopher S. Funk. We welcome these gentlemen to their important position.

¶ At a very successful and largely attended meeting of the Ladies' Aid Society on October 19, the following ladies were elected to offices :- President-Mrs. Charles S. Blaker, 1st Vice-President-Mrs. Barnes, 2nd Vice President-Mrs. Smythe, Secretary-Miss Weed and Treasurer-Mrs. William Clark. Plans for Winter work were discussed and a series of SILVER TEAS proposed which will form an excellent social reunion. The FIRST will be held at the home of Mrs. Smythe on Thursday afternoon, November 2. Everyone is asked to do their utmost to make these teas a great feature of the work. The SECOND will be held at the home of Mrs. George S. Clark on Wednesday, November 15.

¶ The Women's Auxiliary elected the same officers as last year.

¶ Please remember the Corporate Communions for the Men, Women, and Young People on the 2nd, 3d and 4th Sundays. There is also a Celebration every Saint's Day at 10.30 A. M.

¶ Thanksgiving Day Service and Sermon at 10.30 A. M. November 30.

Church Organizations and Officers

VESTRY

George S. Clark
Henry B. Weed
Axel Teisen
Dr. Charles S. Blaker
Edward M. Frost

Col. William B. Wilson
A. Daisley Fairman
Frederick J. McWade
William C. Parry
Christopher S. Funk

Rector's Church Warden - - - - - - - Henry B. Weed
Accounting Church Warden - - - - - - - Axel Teisen
Secretary - - - - - - - Col. William B. Wilson
Diocesan Lay Deputies—Col. W. B. Wilson, Henry B. Weed, Axel Teisen

MEETINGS—Easter Monday and first Friday of January, July and October.

Pews may be rented and envelopes obtained at the office of Messrs. Teisen and Weed, 8058 Frankford Avenue, at any time.

SUNDAY SCHOOL

Every Sunday, 2.30 P. M.

Superintendents. Rector and Mr. Chas. J. Gros
Primary. Miss Frances Cartledge
Miss Carrie Snyder
Organist—E. Glenn Haines
Secretary—Wilbur B. Davenport
Assistant—William States
Treasurer—Harvey A. Haines
Librarian—Roy H. Lintz
Assistant—Edward P. Curtis

MEN'S BIBLE CLASS

President—Chas. Woehr, Jr.
Vice President—Walter Doble
Secretary—Thos. J. Griffith
Treasurer—Wm. S. Koons
Follow-Up Secretary—Herbert Travis

WOMEN'S BIBLE CLASS

TEACHER—E. Glenn Haines

SENIOR GIRLS' BIBLE CLASS

TEACHER—Mrs. Cartledge
All meet every Sunday at 2.30 P. M.

MEN'S SOCIAL EVENING

Last Friday of each month at 8 o'clock
For all men and their friends
President—Mr. Chas. Woehr, Jr.

CHOIR ASSOCIATES

Third Wednesday, 8 P. M.
President, Mr. Carl Beck

WOMEN'S AUXILIARY

Second Thursday at 2.30 P. M.
President, Mrs. George S. Clark

EMMANUEL GIRLS LEAGUE

First and Third Thursdays, 8 P. M.
President, Miss Anna Stevenson

LADIES' AID

Second Thursday at 3.30 P. M.
President, Mrs. Charles S. Blaker

ALTAR GUILD

First Wednesday, 8 P. M.
President, Miss Florence Haines

CHOIR GUILD

Last Friday, 3 P. M.
President, Mrs. Alfred B. Cartledge

BROTHERHOOD of ST. ANDREW

Meets Fourth Thursday, 8 P. M.
Director, Mr. Chas. J. Gros

ST. MARTHA'S GUILD

First Tuesday at 8 P. M.
President, Miss Wells

UNITED OFFERING

Miss Sabina Berkman, Treasurer

CHOIR

E. Glenn Haines, Organist and Choirmaster

BASEBALL TEAM

Manager—Roy Lintz

Emmanuel Church

HOLMESBURG - - - PHILADELPHIA, PA.

(Admitted to Convention, 1844)

REV. SYDNEY GOODMAN, Rector
7903 Frankford Avenue

Mr. HENRY B. WEED, Lay Reader

SUNDAY SERVICES

7.30 A. M. Holy Communion (except 1st Sunday of the month.)
2nd Sunday, especially for women.
3rd Sunday, especially for men.
4th Sunday, especially for young people.

10.30 A. M. Morning Prayer and Sermon

2.30 P. M. Sunday School, and Bible Classes

Men's Bible Class	(Drexel Biddle)	The Rector
Women's Bible Class	" "	Mr. E. Glenn Haines
Senior Girls' Bible Class	" "	Mrs. Cartledge

7.30 P. M. Evening Service and Sermon

Saints' Day Services at 10.30 A. M.

OTHER SERVICES AS ANNOUNCED

Sexton, C. W. JUSTICE

MUSIC SCHEDULE

For Month of	Septuagesima Sunday Feb. 4, 1917	Sexagesima Sunday Feb. 11, 1917	Quinquagesima Sunday Feb. 18, 1917	Ash-Wednesday Feb. 21, 1917	First Sunday in Lent Feb. 25, 1917
Morning Service					
Processional	73	520	523	363	363
Venite	Crotch	Crotch	Crotch	Crotch	Crotch
Te Deum	Danks	Danks	Danks	——	——
Benedicite	——	——	——	Read	Read
Benedictus	Heathcote	Heathcote	Heathcote	Heathcote	Heathcote
Kyrie	Simper	Simper	Simper	Simper	Simper
Gloria Tibi	Simper	Simper	Simper	Simper	Simper
Hymn	76	342	341	359	350
Anthem	"Blessed are the pure" (Mc Tanen)	"Cast thy burden" (Mendelssohn)	'The King of Love' (Shelly)	——	"Incline Thine ear" (Himmel)
Recessional	520	394	608	652	637
Even Song					
Processional	No Service	605	660	363	11
Magnificat		Simper in B flat	Simper in B flat	——	Simper in B flat
Nunc Dimmittis		Simper in B fla·	Simper in B flat	——	Simper in B flat
Hymn		657	642	359	606
Anthem		"Cast thy burden" (Mendelssohn)	"The King of Love" (Shelly)	——	"Incline Thine ear" (Himmel)
Recessional		656	679	652	341

ORGAN VOLUNTARIES

Offertory	Batiste	Gondellied	Merkel
Pastorale	Flagler	Intermezzo	Rheinberger
Serenade	Gounod	Allegretto	Volkman
Cantabile	Grison	Offertory	Salome
Melody	Weyl	Postlude	Stern
Prayer	Lemaigre		

E. GLENN HAINES, Organist and Choir Master

All members of the Choir are earnestly requested to be present at Choir Rehearsal, every Friday evening at 8.30 o'clock.

PARISH NOTES

¶ The months of December and January have been sad ones for our Parish. We have to record with deep regret the deaths of Dr. N. T. Jerman, Mr. Wm. Clark, Mrs. Mary E. Crispin and Mrs. Wm. M. Frost. Over each of them impressive services were held by the Rector and all except Mrs. Frost were buried in our beautiful Church yard. Mrs. Mary Gessner who died in Chester was also buried here this last month.

¶ The SOCIAL MEETINGS of the Ladies' Aid are proving very successful.

¶ The GLASS STORM DOORS erected at the Rectory by the Ladies' Aid are the greatest boon that has been devised and are a wonderful defence against the intensely cold winds of winter.

¶ Our List of LENTEN PREACHERS will be sent round to each member of the Church before the beginning of Lent.

¶ A CONCERT with Cantata and many other interesting numbers is to be given by the Choir in All Saints Parish House, Torresdale, on Tuesday evening, Feb. 13, at 8 o'clock. Tickets are being sold all through the Parish and a crowded house is expected.

¶ We expect the NEW WINDOW, the gift of Mrs. Mansur, to be known as the "Brown Memorial Window" to be in place for Easter Sunday. Many of the finest stained glass artists are working on this window in New York and the Rector is assured that it will be one of the magnificent windows in this city.

¶ We shall all be glad to hear that a generous **legacy** of $300 made by the late Mr. William A. M. Fuller, who took such a deep interest in the Sunday School, will now be available for that necessary branch of our work.

¶ The CHOIR were the guests of the MEN'S BIBLE CLASS at their monthly meeting and a most interesting programme was given in which Dr. Raftery, Messrs. Axel Teisen, Rowland and Camburn and the Choir took part. The refreshments were in charge of Mr. C. W. Justice.

¶ A BEAUTIFUL REMEMBRANCE of the goodness of the congregation was made at the Early Service on Christmas Morning when Col. William Bender Wilson, the Secretary of the Congregation presented to the Rector a little purse of gold and an accompanying letter, the latter part of which read:—

> "Under the inspiration of the Yule-tide Spirit the Congregation of Emmanuel Chuch present to you this purse as a slight token of the appreciation they have of your good work in the Parish and of the love and affection they have for you. They also express the hope that all the good things that flow out of this holy season may be shared by you and that you may have a Merry Christmas and a Happy New Year.
>
> William Bender Wilson
> Secretary of the Congregation."

The Rector in a short address at the Christmas Service expressed the great pleasure this generous and thoughtful remembrance from the congregation gave him.

¶ The GIRLS' LEAGUE are all asked to be present and enjoy a specially good evening on **Thursday evening, Feb. 8,** in the Parish House.

¶ The splendid effort of the LADIES' AID to raise $500 by Feb. 7 should be generously supported by every member of the congregation.

¶ ST. MARTHA'S GUILD will have their Annual Sale in the Parish House on Saturday, Feb. 17, at 2.30 p. m.

Church Organizations and Officers

VESTRY

George S. Clark
Henry B. Weed
Axel Teisen
Dr. Charles S. Blaker
Edward M. Frost

Col. William B. Wilson
A. Daisley Fairman
Frederick J. McWade
William C. Parry
Christopher S. Funk

Rector's Church Warden - - - - - - - Henry B. Weed
Accounting Church Warden - - - - - - - Axel Teisen
Secretary - - - - - - - Col. William B. Wilson
Diocesan Lay Deputies—Col. W. B. Wilson, Henry B. Weed, Axel Teisen

MEETINGS—Easter Monday and first Friday of January, July and October.

Pews may be rented and envelopes obtained at the office of Messrs. Teisen and Weed, 8058 Frankford Avenue, at any time.

SUNDAY SCHOOL

Every Sunday, 2.30 P. M.

Superintendents. Rector and Mr. Chas. J. Gros
Primary. Miss Frances Cartledge
Miss Carrie Snyder
Organist—E. Glenn Haines
Secretary—Wilbur B. Davenport
Assistant—William States
Treasurer—Harvey A. Haines
Librarian—Roy H. Lintz
Assistant—Edward P. Curtis

MEN'S BIBLE CLASS

President—Chas. Woehr, Jr.
Vice President—Walter Doble
Secretary—Thos. J. Griffith
Treasurer—Wm. S. Koons
Follow-Up Secretary—Herbert Travis

WOMEN'S BIBLE CLASS

TEACHER—E. Glenn Haines

SENIOR GIRLS' BIBLE CLASS

TEACHER—Mrs. Cartledge
All meet every Sunday at 2.30 P. M.

MEN'S SOCIAL EVENING

Last Friday of each month at 8 o'clock
For all men and their friends
President—Mr. Chas. Woehr, Jr.

CHOIR ASSOCIATES

Third Wednesday, 8 P. M.
President, Mr. Carl Beck

WOMEN'S AUXILIARY

Second Thursday at 2.30 P. M.
President, Mrs. George S. Clark

EMMANUEL GIRLS LEAGUE

First and Third Thursdays, 8 P. M.
President, Miss Anna Stevenson

LADIES' AID

Second Thursday at 3.30 P. M.
President, Mrs. Charles S. Blaker

ALTAR GUILD

First Wednesday, 8 P. M.
President, Miss Florence Haines

CHOIR GUILD

Last Friday, 3 P. M.
President, Mrs. Alfred B. Cartledge

BROTHERHOOD of ST. ANDREW

Meets Fourth Thursday, 8 P. M.
Director, Mr. Chas. J. Gros

ST. MARTHA'S GUILD

First Tuesday at 8 P. M.
President, Miss Wells

UNITED OFFERING

Miss Sabina Berkman, Treasurer

CHOIR

E. Glenn Haines, Organist and Choirmaster

BASEBALL TEAM

Manager—Roy Lintz

EASTER, 1917

Emmanuel Church

Holmesburg, Philadelphia, Pa.

(Admitted to Convention, 1844)

REV. SYDNEY GOODMAN, Rector
7903 Frankford Avenue

MR. HENRY B. WEED, Lay Reader

MAY ALL EASTER BLESSINGS COME TO EVERY WORSHIPER AT EMMANUEL CHURCH

PREPARE FOR EASTER BY ATTENDING:

Holy Week Services

WEDNESDAY at 3.30 P. M.

MAUNDAY THURSDAY at 10.00 A. M. Holy Communion

GOOD FRIDAY at 10.30 A. M.
2.00 to 3.00 P. M. Three Hours Service
7.30 P. M. Evening Service and Sermon

SATURDAY (EASTER EVE) Baptisms at 4.00 P. M.

The Rector will make addresses at these Services

Easter Sunday Services

7.00 A. M., Holy Communion
10.30 A. M., Easter Service, Sermon and Holy Communion
3.00 P. M., Children's Easter Service
7.30 Evensong and Sermon

Be present if possible, at every Service!

Let EVERY ONE make a generous Easter Offering!

MUSIC SCHEDULE

For Month of	Palm Sunday April 1, 1917	Easter Day April 8, 1917	First Sunday after Easer April 15, 1917	Second Sunday after Easter April 22, 1917	Third Sunday after Easter April 29, 1917
Morning Service					
Processional	90	112	112	110	399
Venite			Crotch	Crotch	Crotch
Christ Our Passover		Solly			
Te Deum		Festival (Buck)	Festival (Buck)	Festival (Buck)	Festival (Buck)
Jubilate		Geibel	Geibel	Geibel	Geibel
Kyrie	Simper	Simper	Simper	Simper	Simper
Gloria Tibi	Simper	Simper	Simper	Simper	Simper
Hymn	88	121	121	122	117
Anthem	Solo "The Palms"	"Jesus Christ is risen today" (Gaul)	"Jesus Christ is risen today" (Gaul)	"Thanks be to God" (Manney)	"I am Alpha and Omega" (Stainer)
Recessional	91	111	111	679	445
Evening Service					
Processional	Evening Service at 4 p. m.	113	113	110	113
Magnificat	Marks	Marks	Marks	Marks	Marks
Nunc Dimmittis	Marks	Marks	Marks	Marks	Marks
Hymn		116	116	122	18
Anthem		"Jesus Christ is risen today" (Gaul)	"Jesus Christ is risen today" (Gaul)	"Thanks be to God" (Manney)	"I am Alpha and Omega" (Stainer)
Recessional		111	111	679	615

ORGAN VOLUNTARIES

Vienna March	Scotson Clark	Prelude	Flagler
Memories	St. Clair	Triumphal March	Heintze
Pilgrim's Song of Hope	Baptiste	Offertory	Salome
O Salutaris Hostia	Gounod	Grand Chorus	Lemaigre
Andante Cantabile	Deshayes	Postlude	Stern

E. GLENN HAINES, Organist and Choir Master

All members of the Choir are earnestly requested to be present at Choir Rehearsal, every Friday evening at 8.30 o'clock.

PARISH NOTES

¶ The Bishop of the Diocese will hold the annual Good Friday service for the Vestrymen of this Diocese in the Church of St. Luke and the Epiphany, Thirteenth Street below Spruce, on Good Friday afternoon, April 6th, at half-past four o'clock. The attendance of the Vestrymen of this parish is cordially desired.

¶ THE ALTAR GUILD report the following Flower Memorials for April;
1st Sunday-Miss Florence Etter 2nd Sunday-Mr. Ayres, Mrs. Mary Wenzel
3d Sunday-Mrs. Chas. Gros 4th Sunday-Mrs. Eggler

¶ We are thankful to our Lenten Preachers for their presence with us and their words of help.

¶ The Rector calls attention to the HOLY WEEK SERVICES and asks that the Commemoration of the Three Hours on Good Friday be especially observed by every one in the church from 2 till 3 o'clock. A beautiful form of service for this solemn hour has been obtained and will be available for each person present. The Rector will deliver the addresses.

¶ There are many Baptisms for the EASTER EVE. SERVICE at 4 p. m. Tell the Rector and make all arrangements.

¶ Let everyone of our Communicants strive to make the EASTER COMMUNION. If possible come to the Early Service at 7 o'clock on Easter morn. That should be the most beautiful and best attended Service of the Day. The list of Services will be found on the front page of this Leaflet.

¶ THE RECTOR conducted a Mid-Lent Preaching Mission in Zion Church, 8th and Columbia Ave., during the week of March 18 to 25. It was attended by ever increasing numbers culminating in remarkable services on the last Sunday.

¶ THE GIRL'S LEAGUE are rehearsing for a play to be given after Easter "Why Smith left home?" will be a caption, which will be sure to be a comedy of great interest.

¶ THE LADIES' AID are having increasing success in their campaign.

¶ An analysis of the Pews Rented in the Church has been carefully made by the Secretary, Colonel W. B. Wilson, and will be given in the schedule next month.

¶ The regular Easter Meeting of the Congregation will take place on Easter Monday Evening at 8 o'clock in the Parish House.

¶ Please use your Lenten Self Denial Envelopes and make a generous Easter Offering on Easter Sunday.

Church Organizations and Officers

VESTRY

George S. Clark
Henry B. Weed
Axel Teisen
Dr. Charles S. Blaker
Edward M. Frost
E. Scott Banister

Col. William B. Wilson
A. Daisley Fairman
Frederick J. McWade
William C. Parry
Christopher S. Funk
Alexander P. Roberts

Rector's Church Warden - - - - - - - Henry B. Weed
Accounting Church Warden - - - - - - - Axel Teisen
Secretary - - - - - - - Col. William B. Wilson

Diocesan Lay Deputies—Col. W. B. Wilson, Henry B. Weed, Axel Teisen

MEETINGS—Easter Monday and first Friday of January, July and October.

Pews may be rented and envelopes obtained at the office of Messrs. Teisen and Weed, 8058 Frankford Avenue, at any time.

SUNDAY SCHOOL

Every Sunday, 2.30 P. M.

Superintendents. Rector and Mr. Chas. J. Gros

Primary. Miss Frances Cartledge
Miss Carrie Snyder

Organist—E. Glenn Haines
Secretary—Wilbur B. Davenport
Assistant—William States
Treasurer—Harvey A. Haines
Librarian—Roy H. Lintz
Assistant—Edward P. Curtis

MEN'S BIBLE CLASS

President—Chas. Woehr, Jr.
Vice President—Walter Doble
Secretary—Thos. J. Griffith
Treasurer—Wm. S. Koons
Follow-Up Secretary—Herbert Travis

WOMEN'S BIBLE CLASS

TEACHER—E. Glenn Haines

MEN'S SOCIAL EVENING

Last Friday of each month at 8 o'clock
For all men and their friends
President—Mr. Chas. Woehr, Jr.

CHOIR ASSOCIATES

Third Wednesday, 8 P. M.
President, Mr. Carl Beck

WOMEN'S AUXILIARY

Second Thursday at 2.30 P. M.
President, Mrs. George S. Clark

EMMANUEL GIRLS LEAGUE

First and Third Thursdays, 8 P. M.
President, Miss Anna Stevenson

LADIES' AID

Second Thursday at 3.30 P. M.
President, Mrs. Charles S. Blaker

ALTAR GUILD

First Wednesday, 8 P. M.
President, Miss Florence Haines

CHOIR GUILD

Last Friday, 3 P. M.
President, Mrs. Alfred B. Cartledge

BROTHERHOOD of ST. ANDREW

Meets Fourth Thursday, 8 P. M.
Director, Mr. Chas. J. Gros

ST. MARTHA'S GUILD

First Tuesday at 8 P. M.
President, Miss Wells

UNITED OFFERING

Miss Sabina Berkman, Treasurer

CHOIR

E. Glenn Haines, Organist and Choirmaster

BASEBALL TEAM

Manager—Roy Lintz

Emmanuel Church

HOLMESBURG - - - PHILADELPHIA, PA.

(Admitted to Convention, 1844)

REV. SYDNEY GOODMAN, Rector
7903 Frankford Avenue

Mr. HENRY B. WEED, Lay Reader

SUNDAY SERVICES

7.30 A. M. Holy Communion (except 1st Sunday of the month.)
10.30 A. M. Morning Prayer and Sermon
2.30 P. M. Sunday School, and Bible Classes
Men's Bible Class (Drexel Biddle) The Rector
Women's Bible Class " " Mr. E. Glenn Haines
7.30 P. M. Evening Service and Sermon

Saints' Day Services at 10.30 A. M.

OTHER SERVICES AS ANNOUNCED

Sexton, C. W. JUSTICE

MUSIC SCHEDULE

For Month of	Fourth Sunday after Easter May 6, 1917	Fifth Sunday after Easter May 13, 1917	Sunday after Ascension May 20, 1917	Whit-Sunday May 27, 1917
Morning Service				
Processional	409	489	450	136
Venite	Randall	Randall	Randall	Randall
Te Deum	Buck, C Minor	Buck, C Minor	Buck, C Minor	Buck, C Minor
Benedictus	Crotch	Crotch	Crotch	Crotch
Kyrie	Simper	Simper	Simper	Simper
Gloria Tibi	Simper	Simper	Simper	Simper
Hymn	375	28	371	377
Anthem	"Rejoice the Lord is King" (Klein)	"Jesus said unto His people" (Stainer)	"In heavenly love abiding" (Berwald)	"Come gracious Spirit" (Franz)
Recessional	379	321	374	382
Even Song				
Processional		409	489	136
Magnificat		Eastham	Eastham	Eastham
Nunc Dimmittis		Turle	Turle	Turle
Hymn		375	371	377
Anthem		"Jesus said unto His people" (Stainer)	"In heavenly love abiding" (Berwald)	"Come gracious Spirit" (Franz)
Recessional		379	374	382

ORGAN VOLUNTARIES

March Sollenele	Lemmens	Toccato	Kinder
Offertory in D Minor	Baptiste	Grand Choeur	Maxson
Romance	Wheldon	Third Sonata	Guilmant
Ave Maria	Shelly	Adoration	Borowski
Spring Song	Mc Farlane	Postlude	E. Glenn Haines

E. GLENN HAINES, Organist and Choir Master

All members of the Choir are earnestly requested to be present at Choir Rehearsal, every Friday evening at 8.30 o'clock.

PARISH NOTES

¶ The FLAG is flying from our Church tower—the first time since the Civil War!

¶ The Sunday School made the LARGEST LENTEN OFFERING to Missions for 25 years. The Superintendent presented it on behalf of the School at the service in Holy Trinity on Sunday, April 29.

¶ The UNITED OFFERING of the Women of the congregation amounted to $25.90 and was presented at their Annual Meeting on Thursday, April 27, in St. Matthew's Church.

¶ The LADIES' AID are rejoicing at the completion of their effort to raise $500 for the Sanitation Fund.

¶ A splendid Musical Treat is in store for us. There will be a RECITAL in the Church on Tuesday evening, May 8, at 8 o'clock. The following will take part: Violin - Mr. John Osborne, Harp - Mr. Valinote, 'Cello - Dr. C. S. Blaker, Organ - Mr. E. Glenn Haines, and the Choir. Everyone is asked to come with a friend. This will be the last of the season.

¶ On EASTER SUNDAY the services were remarkable for their beauty, the chasteness of the decoration, the excellent music, the very large congregations, the generous offering and the unveiling and dedication by the Rector, assisted by the Lay Reader, of the magnificent "Brown Memorial Window" the gift of Mrs. Amelia B. Mansur. It is one of the finest in the city and the Rector preached a special sermon on the last Sunday morning of April, on the subject of the Window and its wealth of symbolism. A full description of the Window will be given in this schedule next month.

¶ CONGRATULATIONS were extended to the Rector at the Easter meeting in the following kind words:—

"The congratulations of the congregation are tendered to the Rev. Sydney Goodman on the completion of his sixth year of effective service as Rector of this Parish, and the loving hope is expressed that he may be spared to us for years to come. His sojourn among us has been fruitful of good to us and we rejoice that his mission work in other Parishes in the Diocese has been as fruitful of good to others."

¶ The ANNUAL DIOCESAN CONVENTION meets on Tuesday, May 8, in the Church of St. Luke and the Epiphany.

¶ The ALTAR GUILD report the following Memorial Sundays for flowers for the Altar in May:— 2nd Sunday - Mrs. Edward Banister.

¶ The NEW MEMBERS of the VESTRY elected on Easter Monday are Mr. Alexander P. Roberts and Mr. E. Scott Banister.

¶ ODDFELLOWSHIP celebrated its 98th Anniversary by a largely attended service in the Church on the evening of April 22.

Church Organizations and Officers

VESTRY

George S. Clark
Henry B. Weed
Axel Teisen
Dr. Charles S. Blaker
Edward M. Frost
E. Scott Banister

Col. William B. Wilson
A. Daisley Fairman
Frederick J. McWade
William C. Parry
Christopher S. Funk
Alexander P. Roberts

Rector's Church Warden - - - - - - - Henry B. Weed
Accounting Church Warden - - - - - - - -
Secretary - - - - - - - George S. Clark
Diocesan Lay Deputies—Col. W. B. Wilson, Henry B. Weed, Axel Teisen

MEETINGS—Easter Monday and first Friday of January, July and October.

Pews may be rented and envelopes obtained at the office of Messrs. Teisen and Weed, 8058 Frankford Avenue, at any time.

SUNDAY SCHOOL

Every Sunday, 2.30 P. M.

Superintendents. Rector and Mr. Chas. J. Gros
Primary. Mrs. Travis
Organist—E. Glenn Haines
Secretary—Wilbur B. Davenport
Assistant—William States
Treasurer—Harvey A. Haines
Librarian—Roy H. Lintz
Assistant—Edward P. Curtis

MEN'S BIBLE CLASS

President—Chas. Woehr, Jr.
Vice President—Walter Doble
Secretary—Thos. J. Griffith
Treasurer—Walter Doble
Follow-Up Secretary—Herbert Travis

WOMEN'S BIBLE CLASS

TEACHER—E. Glenn Haines

MEN'S SOCIAL EVENING

Last Friday of each month at 8 o'clock
For all men and their friends
President—Mr. Chas. Woehr, Jr.

WOMEN'S AUXILIARY

Second Thursday at 2.30 P. M.
President, Mrs. Wm. C. Parry

EMMANUEL GIRLS LEAGUE

First and Third Thursdays, 8 P. M.
President, Miss Anna Stevenson

LADIES' AID

Second Thursday at 3.30 P. M.
President, Mrs. E. M. Frost

ALTAR GUILD

First Wednesday, 8 P. M.
President, Miss Florence Haines

CHOIR GUILD

Last Friday, 3 P. M.
President, Mrs. Alfred B. Cartledge

BROTHERHOOD of ST. ANDREW

Meets Fourth Thursday, 8 P. M.
Director, Mr. Chas. J. Gros

ST. MARTHA'S GUILD

At call of President
President, Miss Wells

UNITED OFFERING

Miss Sabina Berkman, Treasurer

ACTIVE CHOIR ORGANIZATION

Meets Friday before 1st Sunday
President, Mr. Chas. J. Gros

BASEBALL TEAM

Manager—Roy Lintz

Emmanuel Church

HOLMESBURG - - - PHILADELPHIA, PA.
(Admitted to Convention, 1844)

REV. SYDNEY GOODMAN, Rector
7903 Frankford Avenue

Mr. HENRY B. WEED, Lay Reader

SUNDAY SERVICES

7.30 A. M. Holy Communion (except 1st Sunday of the month.)
10.30 A. M. Morning Prayer and Sermon
2.30 P. M. Sunday School and Bible Classes
Men's Bible Class (Drexel Biddle) The Rector
Women's Bible Class " " Mr. E. Glenn Haines
7.30 P. M. Evening Service and Sermon

Saints' Day Services at 10.30 A. M.

OTHER SERVICES AS ANNOUNCED

Sexton, JAMES W. MILNOR

MUSIC SCHEDULE

For Month of	3d Sunday after Easter April 21, 1918	4th Sunday after Easter April 28, 1918	5th Sunday after Easter May 5, 1918	Sunday after Ascension May 12, 1918	Whit-Sunday May 19, 1918	Trinity Sunday May 26, 1918
MORNING SERVICE						
Processional	**516**	**399**	**123**	**128**	**122**	**383**
Venite	Randall	Randall	Robinson	Robinson	Robinson	Robinson
Te Deum	Wilkins	Wilkins	Jackson	Jackson	Jackson	Jackson
Jubiliate	Nevin	Nevin				
Benedicite			Heathcote	Heathcote	Heathcote	Heathcote
Kyrie	Woodward	Woodward	Tours	Tours	Tours	Tours
Gloria Tibi	Woodward	Woodward	Dykes	Dykes	Dykes	Dykes
Hymn	**505**	**414**	**439**	**131**		**389**
Anthem	Solo	Solo	"I am Alpha and Omega" (Stainer)	"Praise the Lord" (Hall)	"Come Holy Spirit" (Warren)	"Trinity" (Beethoven)
Recessional	**509**	**113**	**121**	**132**		**385**

ORGAN VOLUNTARIES

Scherzoso	Rheinberger	Pastoral	Best
Offertory	Dubois	Gavotte	Durand
Andante	Wely	Intermezzo	Mascagni
Traumerei	Schumann	Meditation	Dubois
Adagio	Merkel	Offertory	Wely
Caprice	Deshayes	Pastorale	Wely
Andante	Spohr	Romanza	Haydn

Berceuse - - - Delbruck

E. GLENN HAINES, Organist and Choir Master

All members of the Choir are earnestly requested to be present at Choir Rehearsal, every Friday evening at 8.30 o'clock.

PARISH NOTES

¶ HOLY WEEK was faithfully observed by our congregation and EASTER DAY way one of large congregations and one of the largest offerings for many years. The Sunday School Offering for Missions far exceeded any previous one. The amount given by the Primary Department led the whole school. Several of the classes developed special efforts for a record amount and each succeeded admirably.

¶ The ALTAR AT EASTER was a beautiful sight. It was a mass of lilies backed with white carnations and for this we are indebted to Mrs. Amelia B. Mansur who sent a generous gift for the purpose to the Altar Guild. The Chancel, Pulpit and Memorial Windows were most tastefully decorated and added color was given by the use of the Flag and the Flags of the Allies kindly loaned by Mr. George S. Clark and arranged by Messrs. Ayres and Doble.

¶ The DESKS in the Primary Department of the Sunday School are now taken out and Kindergarten Chairs are being substituted.

¶ The ANNUAL MEETINGS of all Guilds and Societies have been held and each one tells of excellent work done and good balances in the treasury.

¶ At the EASTER MEETING OF THE CONGREGATION the vestry were re-elected and Mr. George S. Clark was elected Secretary, Mr. Henry B. Weed, Rector's Warden. The office of Accounting Church Warden which has been so ably filled for several years by Mr. Axel Teisen and who felt it necessary to decline re-election has not yet been filled. The report presented showed a year of prosperity in spite of the many calls of the war.

¶ Mr. Henry B. Weed and his family invited the adjourned Vestry meeting to meet at their home and gave them a delightful repast which all thoroughly enjoyed.

¶ "LIBERTY LOAN SUNDAY" is the name we are giving to SUNDAY APRIL 21. It is to be a great occasion. The Rector has obtained the services of one of the best speakers from headquarters, a military man who will speak with authority. He will be met at the station by a guard of honor consisting of the Boy Scouts. Attending the Service which will be in the morning at 10.30 o'clock will be the Red Cross Workers, the Girl Scouts, the Boy Scouts, members of the G. A. R., and the Patriotic Societies. The Choir will be augmented by the services of Messrs. Otto Knauer and Hambright. The Honor Roll showing all members of the congregation who have subscribed to the Third Liberty Loan will be shown in the vestibule of the Church. Every member of the congregation should be present at this Service bringing their neighbors and friends.

¶ The ALTAR GUILD report Altar Flowers for April :-

1st Sunday—Miss Florence Etter
2nd Sunday—Mrs. Wenzel, Mr. M. G. Ayres
3d Sunday—Mrs. Chas. Gros
4th Sunday—Vacant

For May :-

2d Sunday—Mrs. Banister
Other Sundays—Vacant

¶ After several years of faithful service our Sexton, Mr. C. W. Justice, has resigned and Mr. James W. Milnor has been appointed.